



# WINTER 2015 CLASS SCHEDULE

January 5 - March 20



**REGISTER NOW FOR  
WINTER CLASSES!**

Getting Started,  
page 2

Veterans' Resource  
Center, page 6

Paying for College,  
pages 7-8

eLearning Classes,  
pages 10, 11

**Precision Machining, page 33 & 34**

 [EverettCC.edu](http://EverettCC.edu)

# 1

## GET TO KNOW US!

Take a tour of Everett Community College. Schedule your visit now at [www.everettcc.edu/tour](http://www.everettcc.edu/tour)



Like us at EverettCC



Tweet us at EverettCC #evcc

# 2

## APPLY ONLINE FOR ADMISSION

[www.everettcc.edu/admissions](http://www.everettcc.edu/admissions) Your acceptance email or letter will include your Student ID Number and PIN.

# 3

## APPLY ONLINE FOR FINANCIAL AID

Fill out the Free Application for Federal Student Aid (FAFSA) [www.fafsa.gov](http://www.fafsa.gov) Additional paperwork will be required for your EvCC financial aid application. Track your financial aid status at [www.everettcc.edu/FAstatus](http://www.everettcc.edu/FAstatus)

# 4

## COMPLETE ONLINE ORIENTATION

[www.everettcc.edu/orientation](http://www.everettcc.edu/orientation) New students **must complete orientation** before registering for classes. If you need an in-person orientation, contact [orientation@everettcc.edu](mailto:orientation@everettcc.edu) or 425-388-9098.

# 5

## TAKE THE COMPASS PLACEMENT TEST

Test fee: \$30. EvCC Everett campus: Pay test fee at the Cashiers Office and bring receipt to the Testing Center. Testing is available Mondays and Thursdays. See [www.everettcc.edu/testing](http://www.everettcc.edu/testing) or call 425-388-9288 for hours. EvCC East County Campus in Monroe: Testing Monday-Thursday. See [www.everettcc.edu/eastcounty](http://www.everettcc.edu/eastcounty) for hours.

# 6

## TRANSFERRING FROM ANOTHER COLLEGE?

Instructions at [www.everettcc.edu/transfercredit](http://www.everettcc.edu/transfercredit)

# 7

## COMPLETE ENTRY ADVISING

New students **must** complete entry advising to select first quarter classes. Visit [www.everettcc.edu/advising](http://www.everettcc.edu/advising) to learn how and when to meet with an advisor. Advising is available in the Counseling, Advising & Career Center on the third floor of the Parks Student Union. For questions, call 425-388-9263. Advising is also available at EvCC's East County Campus: call 425-259-8732 or visit [www.everettcc.edu/eastcounty](http://www.everettcc.edu/eastcounty)

# 8

## REGISTER FOR CLASSES

After completing testing, orientation, and entry advising, you can use your Student ID Number and PIN to register online, on or after your registration access date, at [www.everettcc.edu/kiosk](http://www.everettcc.edu/kiosk) or in person at Enrollment Services.

# 9

## PAY YOUR TUITION AND FEES

Pay by the deadline at the Cashier in the Parks Student Union, Cashier at EvCC's East County Campus or online at [www.everettcc.edu/creditcardpay](http://www.everettcc.edu/creditcardpay) with VISA or MasterCard. See [www.everettcc.edu/deadlines](http://www.everettcc.edu/deadlines) for deadlines.

# 10

## BOOKS, TRANSPORTATION, PARKING AND CHILDCARE

Books: Online at [www.everettcc.edu/bookstore](http://www.everettcc.edu/bookstore) or in person in the Parks Student Union or EvCC's East County Campus.  
Parking & ORCA bus passes: Available at the Cashiers Office [www.everettcc.edu/parking](http://www.everettcc.edu/parking)  
Childcare: EvCC's Early Learning Center in Everett for children ages 1-5 [www.everettcc.edu/elc](http://www.everettcc.edu/elc)

# 11

## START CLASSES AND CHECK YOUR STUDENT E-MAIL

E-mail setup and login instructions at [www.everettcc.edu/email](http://www.everettcc.edu/email)

# ?

## NEED HELP?

Contact Enrollment Services at 425-388-9219 or email [admissions@everettcc.edu](mailto:admissions@everettcc.edu)

# TABLE OF CONTENTS



Getting Started .....	2
Early Learning Center .....	4, 7
Dates and Deadlines .....	5
Advising .....	5-6
Getting Started Details .....	6
Veterans' Resource Center.....	6
Frequently Asked Questions .....	7
Financial Aid .....	7
Tuition and Payment .....	7-8
Residency for Tuition Purposes/Tuition Reduction Programs .....	9
eLearning.....	10-11
East County Campus.....	12-13
Abbreviations .....	14
Class Schedule for Winter 2015 .....	15-44
Corporate & Continuing Education Center (non-credit) Courses.....	45-50
Policies and Procedures.....	51
Maps .....	52, 55
Office Hours and Phone Numbers .....	53
Parking, Directions and Transit .....	54
Web Addresses for Popular EvCC Sites .....	54

## TABLE OF CONTENTS FEATURES

### Getting Started ..... 2

Want to become an Everett Community College student? Grab this list and get started now!

### Early Learning Center ..... 4, 7

Parents welcome at EvCC! Find out about exceptional and affordable on-campus childcare.

### Paying for School..... 7-8

Learn about tuition costs, how to make a payment, deadlines and other essential financial details.

### eLearning..... 10-11

Choose from a variety of courses that provide a flexible and independent approach to your education.

### East County Campus..... 12-13

Take classes east of the trestle in Monroe and Snohomish.

### Sciences..... 28

Discover chemistry, biology, engineering and more in state-of-the-art classrooms and labs with high-tech equipment.

### Precision Machining..... 33, 34

Find out why more than 90 percent of our graduates get hired within 30 days.

### Getting around EvCC..... 52-55

Classes offered throughout Snohomish County. Drive or ride the bus, and use the maps and list of office locations to find your way around Everett Community College.

The Everett Community College class schedule (USPS 012133, Vol 24, No. 2) is published quarterly by Everett Community College, 2000 Tower Street, Everett, Washington 98201-1390. Periodicals postage is paid at Everett, WA. Postmaster: Send address changes to Everett Community College, Class Schedule, 2000 Tower Street, Everett, Washington 98201-1390.



## Need Childcare?

EvCC Early Learning Center  
Enrolling Now

- Community members welcome
- Full-time, full-year care available
- Schedule a tour: 425-388-9121  
or [elc@everettcc.edu](mailto:elc@everettcc.edu)

[www.everettcc.edu/elc](http://www.everettcc.edu/elc)



## You've Earned It

Apply online by January 31  
to graduate Spring quarter.

Want to participate  
in Commencement June 12?

RSVP online by April 3

[EverettCC.edu/graduation](http://EverettCC.edu/graduation)

## ACHIEVE THE BEAUTIFUL LOOK OF SUCCESS



## EvCC School of Cosmetology

- Hands-on training in the latest hair, skin, nails and beauty techniques.
- Interactive learning environment using iPads.
- Internships available with industry professionals.

[EverettCC.edu/cosmo](http://EverettCC.edu/cosmo)

# DATES & DEADLINES

## WINTER 2015 EXAM SCHEDULE

	Tues	Wed	Thur	Fri
	17-Mar	18-Mar	19-Mar	20-Mar
<b>8am - 9:50am</b>	Classes that start between 7:40am and 8:40am; and start on Tues or Thur each week	Classes that start between 7:40am and 8:40am; and start on Mon, Wed or Fri each week	Classes that start between 8:45am and 9:55am; and start on Tues or Thur each week	Classes that start between 8:45am and 9:55am; and start on Mon, Wed or Fri each week
<b>10am - 11:50am</b>	Classes that start between 10:00am and 10:55am; and start on Tues or Thur each week	Classes that start between 10:00am and 10:55am; and start on Mon, Wed or Fri each week	Classes that start between 11:00am and 11:55am; and start on Tues or Thur each week	Classes that start between 11:00am and 11:55am; and start on Mon, Wed or Fri each week
<b>12pm - 1:50pm</b>	Classes that start between 12:00pm and 12:55pm; and start on Tues or Thur each week	Classes that start between 12:00pm and 12:55pm; and start on Mon or Wed or Fri each week	Classes that start between 1:00pm and 1:55pm; and start on Tues or Thur each week	Classes that start between 1:00pm and 1:55pm; and start on Mon or Wed or Fri each week
<b>2pm - 3:50pm</b>	Classes that start between 2:00pm and 2:55pm; and start on Tues or Thur each week	Classes that start between 2:00pm and 2:55pm; and start on Mon, Wed or Fri each week	Classes that start between 3:00pm and 3:55pm; and start on Tues or Thur each week	Classes that start between 3:00pm and 3:55pm; and start on Tues or Thur each week
<b>4pm - 5:50pm</b>	Classes that start between 4:00pm and 4:55pm; and start on Tues or Thur each week	Classes that start between 4:00pm and 4:55pm; and start on Mon or Wed or Fri each week	Classes that start between 5:00pm and 5:55pm; and start on Tues or Thur each week	Classes that start between 5:00pm and 5:55pm; and start on Mon or Wed or Fri each week
<b>6:00pm - 8:50pm</b>	Classes that start between 6:00pm and 6:55pm; and start on Tues or Thur each week	Classes that start between 6:00pm and 6:55pm; and start on Mon or Wed or Fri each week	Classes that start after 6:55pm and start on Tues or Thur each week	Classes that start after 6:55pm and start on Mon or Wed or Fri each week

## ANNUAL CALENDAR

Fall Quarter 2014: September 22 - December 11

Winter Quarter 2015: January 5 - March 20

Spring Quarter 2015: March 30 - June 11

Summer Quarter 2015: June 29 - August 20

## DATES AND DEADLINES WINTER 2015

Graduation application deadline for Winter 2015 .....	October 31
Graduation application deadline for Spring 2015 .....	January 31
Advising Week .....	November 3-7
Begin Center for Disability Services & Veterans approved priority registration .....	November 6
Deadline to pay tuition .....	If you register November 6 - December 17 tuition is due within 5 business days.
	If you register on or after December 18, tuition is due January 2 by 4:30pm
Begin current student registration by access date/time .....	November 10-14
Deadline for new/returning (gone more than 2 quarters) students to apply and receive new student early registration .....	November 10
Begin new student early registration for this term by access date/time .....	November 18
Begin early open continuous registration for this term .....	November 21
Last day to add without instructor permission .....	January 4
First day of Winter Quarter .....	January 5
WAOL first day of classes .....	January 8
100% refund deadline, 4:30pm** .....	January 9
Last day to drop with no record, 4:30pm .....	January 16
50% refund deadline, 4:30pm** .....	January 23
Payment deadlines for 20-40 Plan, 4:30pm .....	January 23 and February 13
Deadline to make residency changes for Winter Quarter .....	February 3
Last day to drop with a W or change audit status, 4:30pm .....	February 27
Classes end .....	March 16
Final examinations .....	March 17-20
Grades posted to transcripts .....	March 25
College holidays/closures ...	December 22-26, 31 (closed at noon), January 1, 19, February 16

\*\* These deadlines are different for self-support and non-standard classes.

**There is no 50% refund for self-support classes.** See page 8 for information about self support-classes.

NOTE: The deadlines above apply to most college-credit courses that span a full term. Contact 425-388-9219 for details about deadlines. Special deadlines are listed with specific classes in this publication.

## ADVISING AND INFORMATION SESSIONS

### Aviation Maintenance

November 13, February 12, 2:30pm  
9711 32nd PL W Paine Field  
Building C-80

### Composites

November 4, December 9, 3pm  
Index Hall, Room 109  
November 14, 3pm  
East County Campus, TYE 302

### Cosmetology

November 6, 4pm  
9315 State Ave, Ste. G, Marysville

### Fire Science and Emergency Medical Technician

November 5, December 3, 5pm  
Liberty Hall, Room 13

### Human Resource Management Certificate

December 10, 7:30pm  
Call 425-267-0150 to register.  
2333 Seaway Blvd., Everett

### High Performance Management Certificate

December 1, 6pm  
Call 425-267-0150 to register.  
2333 Seaway Blvd., Everett

### Lean Six Sigma Certificate

December 17, 6pm  
Call 425-267-0150 to register.  
2333 Seaway Blvd., Everett

### Manufacturing Pre-Employment

November 12 and 19, December 10 and 17, 3-4pm  
Index Hall, Room 109

### Nursing

www.everettcc.edu/nursing  
November 18, 9am and 1pm  
Liberty Hall, Room 107

### ORCA

Ocean Research College Academy  
Open House on January 29,  
February 26, 6pm  
1205 Craftsman Way, Suite 203,  
Everett  
Call 425-267-0156 for information

### Precision Machining

November 18, December 16,  
3-4pm,  
November 4, December 2, 6-7pm  
AMTEC, Room 132

### Project Management Certificate

December 3, 6pm  
Call 425-267-0150 to register.  
2333 Seaway Blvd., Everett

### Welding & Fabrication

November 10, 6pm  
AMTEC, Room 125

## GETTING STARTED DETAILS

### ADMISSION INFORMATION

**New student:** Never attended EvCC before. Age 18 or older or has high school diploma or GED®.

**Returning student:** Hasn't attended EvCC for two or more quarters.

**GED®, ESL, and high school completion students:** See page 9 for information or call 425-388-9291.

**International students:** If you are an international student on an F-1 visa, call 425-259-8757 or send an email to [intadm@everettcc.edu](mailto:intadm@everettcc.edu)

**Process for new and returning students:** Apply for admission online at [www.everettcc.edu/admissions](http://www.everettcc.edu/admissions)

**Priority deadline:** If you apply by the quarterly priority deadline ([www.everettcc.edu/deadlines](http://www.everettcc.edu/deadlines)), you will receive priority registration. The priority application deadline for Winter is November 10.

### HIGH SCHOOL PROGRAMS

There are several options for students under the age of 18 to take college level classes for enrichment, acceleration or high school completion.

**Running Start.** For 11-12th graders interested in taking classes at the College. [highschoolrelations@everettcc.edu](mailto:highschoolrelations@everettcc.edu)

**ORCA.** For 11-12th graders interested in marine science. [www.everettcc.edu/orca](http://www.everettcc.edu/orca)

**College in the High School.** College classes at the high school. [www.everettcc.edu/chs](http://www.everettcc.edu/chs)

**Tech Prep.** Vocational college classes at the high school. [techprep@everettcc.edu](mailto:techprep@everettcc.edu)

**High School Completion & Youth Re-Engagement.** See page 9 of this schedule.

**SummerSmart.** For underage students interested in taking summer classes at the College. [www.everettcc.edu/summersmart](http://www.everettcc.edu/summersmart)

### PLACEMENT TESTING

Required of all students taking 7+ credits or taking courses with English and/or math prerequisites.

Students who have more than 45 college credits, or completed college composition or math at another college (with a grade of C or higher), may submit a copy of their college transcript to Enrollment Services with a placement test waiver form [www.everettcc.edu/studentforms](http://www.everettcc.edu/studentforms) The waiver may be for a portion of the test, and waiver of the test does not necessarily satisfy course prerequisites.

A free foreign language test may be required for placement in a foreign language course. Contact the Testing Center for testing times.

The main campus Testing Center is in Glacier Hall, 109. Schedule is at [www.everettcc.edu/testing](http://www.everettcc.edu/testing) or call 425-388-9288.

The EvCC East County Campus offers testing in Monroe Monday-Thursday. Call 425-259-8732 to schedule.

### GED® TESTING

GED® testing is offered by appointment in the Glacier Hall Testing Center and at East County Campus in Monroe. The schedule is available at [www.everettcc.edu/testing](http://www.everettcc.edu/testing) or by calling 425-388-9288.

### VETERANS



The Veterans' Resource Center (VRC) is located in Baker Hall, Room 203. 425-388-9277. Staff are available to assist veterans and activate all veterans' educational benefits.

- Veterans may be eligible for priority registration. Work with the VRC to determine your eligibility.
- If you are on a waitlist for a class, work with the VRC to make sure funding is in place.
- The VA will not pay for online or hybrid courses below 100 level.
- Military veterans, current members of the National Guard, and some dependents of deceased or permanently disabled veterans may be eligible for a tuition discount. Must be Washington residents. Contact the EvCC Veterans' Resource Center for certification. An approved certification card must be submitted at the time of registration.
- Active-duty military and dependents, and dependents of National Guard members, may be eligible for resident tuition if they are otherwise classified as non-residents. A copy of active duty orders and dependent card (or other verification) is required at the time of registration.

**GI Jobs Magazine named EvCC  
a military friendly school.**

### Mandatory Advising

Meet with a faculty advisor before registering for your third quarter.

Questions: 425-388-9339

[www.everettcc.edu/advising](http://www.everettcc.edu/advising)

## MONEY

### What if I need financial aid?

1. Start the process by completing the online Free Application for Federal Student Aid (“FAFSA”) at [www.fafsa.gov](http://www.fafsa.gov). Use this website only for the FAFSA because some other websites charge a fee.
2. EvCC’s Financial Aid Office will email you when they receive your FAFSA with the additional information they need from you. Your application is not complete until you submit this information. Get the additional information and forms to them by the deadlines listed at [www.everettcc.edu/fa](http://www.everettcc.edu/fa)
3. Monitor your financial aid account using the Student Financial Aid Portal: [www.everettcc.edu/FAstatus](http://www.everettcc.edu/FAstatus)
4. If your entire application (FAFSA and additional documents/information) is complete by the deadline, you may qualify for a hold on your account, so that you are not dropped from classes. If you qualify the hold is automatically done by Financial Aid.
5. If you change your mind about attending, you must drop your classes.

### What if I don’t qualify for Financial Aid?

The Financial Referral Center assists students in locating non-financial aid funding sources. Some are based on income or program, so visit them and find out if you qualify for funding. Visit [www.everettcc.edu/frc](http://www.everettcc.edu/frc) for a list of funding options.

### What if I owe EvCC money?

Your registration and access to your transcript may be blocked until all debts are resolved. Make sure you clear your account at least 24 hours before you want to register for classes. The College reserves the right to bill students for unpaid tuition and fees or drop students from unpaid classes. Returned checks, cancelled credits cards, employer refusal to pay, ineligibility or lateness for financial aid and other reasons for non-payment may result in a direct bill to the student and/or referral to a collection agency.

### What if I dropped a class. Do I get a refund?

Look at the refund deadlines on page 5. Some classes have different deadlines, and those will be listed in the class schedule listings. All drops must be by close of business on the deadline day. A refund, if due, is mailed to the student’s address on file or credited back to the credit card or agency. Refunds can take up to five weeks to process. Refunds under \$10 will only be processed with a written request from the student. **For students receiving financial aid**, refunds may also be calculated in accordance with state/federal rules. These formulas are published in the Financial Aid procedures manual. Dropping classes during the quarter may trigger a request for repayment of financial aid money.

### What if someone else is paying my tuition?

If your funding source does not cover all of your tuition and fees, it is your responsibility to pay the remaining charges. Following are some common third party payment sources.

**Your employer is paying.** As the student, you are responsible for

submitting a payment voucher from your employer or agency to the Cashiers Office in Parks 201. Submit it immediately after registration. If there will be a short delay in payment, work with the Cashiers Office to see if your account can be on “hold” so you won’t be dropped from classes for non-payment.

**Trade Act is paying.** Work with Laura Hart in the Financial Referral Center before registering. Immediately after registering, go to the Cashiers Office and identify yourself as a Trade Act student, so your account is properly created. Questions: 425-259-8755.

**Worker Retraining is paying.** Work with Laura Hart in the Financial Referral Center. Questions: 425-259-8755.

**Opportunity Grant is paying.** Work with Laura Hart in the Financial Referral Center. Grants must be validated every quarter. Questions: 425-259-8755.

## REGISTRATION

### What if I’m on a waitlist?

1. Monitor your waitlist status daily through the Student Kiosk [www.everettcc.edu/kiosk](http://www.everettcc.edu/kiosk). You will not be notified if you are moved into a class. Once you are in a class, standard tuition deadlines apply (see page 8).
2. Being on a waitlist never guarantees entry into the class.
3. Waitlists run automatically through the day before the quarter begins.
4. **Most Importantly:** You do not have to pay tuition for waitlisted classes unless/until you are actually moved off the waitlist and into the class. **Financial Aid, Veterans and other populations needing to prove you are registered full-time (12 credits):** If you are on a waitlist those credits will not show in your total credits or tuition due. Your check/funding may be delayed until you get off the waitlist and into the class. Advisors can help you explore alternatives.
5. As vacancies occur in the class, we automatically move the top name on the waitlist into the class.
6. If you are on a waitlist when classes begin, you must go to the first class to guarantee consideration for the class. If the class is online, please email the instructor by the first day of the class to indicate you are still interested in being in the class.

### What if I sign up for classes and then decide not to attend (for whatever reason)?

Drop the classes you are not going to attend. Never assume that the college has dropped you just because you didn’t show up for classes or because your financial aid funding didn’t go through.

## CHILD CARE

### What if I need child care?

- Early Learning Center is on campus for children 12 months – 5 years old.
- Qualifying EvCC students receive priority enrollment, subsidized rates, or free ECAP preschool. Go to [www.everettcc.edu/elc](http://www.everettcc.edu/elc)



# TUITION AND PAYMENT

## FEES

All students in credit classes are charged these two fees once each quarter:

- **Campus Enhancement Fee: \$5 per credit (maximum \$50)**
- **Technology Fee: \$3.50/credit (maximum \$35)**

## TESTING FEES

- COMPASS placement testing fee: \$30 (nonrefundable); test retakes: \$10
- GED® test series: \$120 (\$30/section)
- Proctor test fee: \$15

## SELF-SUPPORT CLASSES

Self-support classes are identified in the class schedule listings. Self-support classes do not follow the tuition rates. Financial Aid will pay for self-support but some funding sources will not.

Self-support classes: \$106.84 per credit.

## CLASS FEES

Some classes require additional fees. If applicable, the specific amount of the fee appears in the class listing.

**If an employer or agency is paying your tuition:** Go to the Cashiers Office after you register and submit payment authorization forms. Otherwise you risk being dropped due to non-payment. If your agency or employer needs proof that you are registered full-time, your best bet is to register early and work with an advisor if your classes are waitlisted. If you are moved from the waitlist into a class, you must pay immediately.

## HOW TO PAY

**Online:** Using Student Kiosk with Visa or MasterCard at [www.everettcc.edu/creditcardpay](http://www.everettcc.edu/creditcardpay)

**In Person:** At the Cashiers Office in Parks 201. We accept check, money order, cash, personal checks (for the exact amount of tuition and fees), Visa, Mastercard or debit card.

## 20/40 PAYMENT PLAN

EvCC offers the 20/40 Plan. Students may make three payments: The first payment of half the tuition and fees is due by the normal deadline. The second and third payments are due by the 20th calendar day and the 40th calendar day of one quarter. There is a \$10 fee for this service. Students start the process by going to the Cashiers Office by the 5th day of the quarter and asking for the 20-40 Plan form. This option is not available to students enrolled in self-support programs, EMS, Fire Science, Medical Transcription, Medical Coding and CCEC.

## PAYMENT DEADLINES

If you register November 6 - December 17, tuition is due within 5 business days. If you register on or after December 18, tuition is due January 2 by 4:30pm.

**Note:** The college reserves the option to bill for or drop students from unpaid classes. Students who are receiving financial aid, a scholarship, or third-part payment must make prior arrangements with Financial Aid and Cashiers Office in order to avoid being dropped. By registering you are taking personal responsibility to pay tuition and/or fees.

## TUITION FOR WINTER QUARTER 2015

Note: Fees for self-support classes vary. See description above, as well as the specific course listings for unique fees. See Payment Deadlines for the payment schedule and deadlines. Fees listed in the courses section of this schedule are also subject to change. Visit [www.everettcc.edu](http://www.everettcc.edu) for more information.

Credits	Resident Tuition	Non-Resident Tuition Reduction*	Non-Resident Tuition
1-10	\$106.84 per credit	\$159.39 per credit	\$278.84 per credit
11	\$1,121.39	\$1,650.66	\$2,846.40
12	\$1,174.38	\$1,705.42	\$2,904.40
13	\$1,227.37	\$1,760.18	\$2,962.40
14	\$1,280.36	\$1,814.94	\$3,020.40
15	\$1,333.35	\$1,869.70	\$3,078.40
16	\$1,386.34	\$1,924.46	\$3,136.40
17	\$1,439.33	\$1,979.22	\$3,194.40
18	\$1,492.32	\$2,033.98	\$3,252.40
19	\$1,588.58	\$2,173.24	\$3,520.66
20	\$1,684.84	\$2,312.50	\$3,788.92

Tuition options for seniors and state employees and residency criteria for tuition purposes are described on page 51.



## RESIDENCY FOR TUITION PURPOSES

For tuition purposes, students eligible for resident tuition rates are defined as follows:

Financially independent students who have been domiciled in the State of Washington for at least the past twelve months, and who are not in the state primarily for educational purposes, and who are not claimed as a dependent for tax purposes by a parent or guardian outside of Washington, or receiving funds from another agency which requires residence in another state. OR

Dependents of parents or legal guardians who are domiciled residents of the State of Washington. OR

Active military personnel stationed in Washington State and their spouses and dependents. Active duty military personnel will be asked to submit qualifying identification in order to qualify for the special resident rate. OR

Active members of the Washington National Guard and their spouses or dependents who live in Washington. Active duty military personnel will be asked to submit qualifying identification in order to qualify for the special resident rate. OR

Honorably discharged veterans, who have served at least two years and have a home of record outside Washington State and who did not discharge from a Washington State military installation if they meet these conditions: 1) Move to Washington State and enroll in a Washington State higher education institution within one year of discharge; and 2) Complete residency stipulations of RCW 28B.15.013. OR

Members of selected regional tribes. OR

Persons who resided in Washington State for three full years immediately prior to receiving a high school diploma and completed the full senior year at a Washington high school or who completed the equivalent of a high school diploma and resided in Washington State for the three years immediately before receiving the equivalent of the diploma, and continuously resided in Washington since earning the high school diploma or its equivalent. Contact Elsa Haag in Enrollment Services to determine eligibility for this resident tuition status.

All other students are considered to be non-residents for tuition-paying purposes. Special Note: US citizens and permanent residents who have not yet gained residency in Washington State may be eligible for a partial tuition reduction. Contact Enrollment Services for more information.

Any current non-resident student who wishes to be reclassified as a resident student must complete a Residency Questionnaire for determination of eligibility.

**Applications for reclassification in the current quarter must be submitted to the Enrollment Services Office before the 30th calendar day of the quarter.** If the College discovers an error in the student's residency status during the quarter, the Dean of Enrollment and Student Financial Services will determine whether or not additional tuition and fees are due.

## TUITION REDUCTION PROGRAMS

For state-supported classes, several types of students may be eligible for tuition reduction.

Senior Citizens, age 60 or older, may audit one or two classes, for \$5 each plus fees, on a space available basis, beginning the 6th day of the term. Contact the Enrollment Services Office. Registration prior to the 6th day causes disqualification. Seniors using the audit are not required to complete orientation.

State employees and educators in the K-12 public schools may contact EvCC's Human Resources Office to seek eligibility for registration, at a 75% discount, on a space-available basis, beginning the 1st day of the term. Registration prior to the 1st day causes disqualification.

Certain non-residents may be eligible for a discount on the non-resident tuition. Contact Enrollment Services for eligibility criteria.

For veterans tuition information, see page 6.

Typically, tuition reduction programs do not apply to self-support classes. All lab fees, special fees, books and supplies must be paid. For information about other tuition reduction programs, contact Enrollment Services.

## COURSE REPEAT POLICY

Courses may be repeated to improve the grade earned, but credit is only earned once. To repeat a course, the student must register for the course, submit a course repeat card at the time of registration and pay all necessary fees. A course may only be repeated twice. See the College Catalog for specific procedures. The course repeat form is also available on the web at

[www.everettcc.edu/studentforms](http://www.everettcc.edu/studentforms)

## PUBLIC INFORMATION

### GAINFUL EMPLOYMENT ACT GUIDE

For more information about EvCC graduation rates, the median debt of students who completed the program, and other important information, visit our website at [www.everettcc.edu/GainfulEmployment](http://www.everettcc.edu/GainfulEmployment)

### DIRECTORY INFORMATION

Under law, the College may release the following information on students to anyone who inquires: student name, major field of study, participation in officially recognized activities and sports, height and weight of athletic team members, quarters attended, degrees or awards received, birthdate, enrollment status (part-time or full-time) e-mail address, and last previous educational agency or institution attended by the student. The College may also release information to schools in which the student seeks enrollment, to agencies working under an agreement with the College, and to military recruitment services (under the Solomon Amendment.) All other information may be released only upon written permission by the student. A "Pre-authorized Emergency Information" release form is also available in Enrollment Services. A student may request that his or her directory information not be released. A full description of our practices is available in Enrollment Services.

### STUDENT IDENTIFICATION

Students are required to provide Everett Community College with their correct Social Security Number (Tax Identification Number). The Internal Revenue Code allows for the assessment of penalties against students who fail to provide a correct Social Security Number to the College. Failure to comply with this requirement may result in civil penalties in the amount of \$50 per IRC infraction being assessed by the IRS pursuant to the Internal Revenue Service (IRS) Internal Revenue Code (IRC) 6050S and 6051. The purpose of this requirement is to provide for the issuance of Form 1098-T, Tuition Payments Statement. Everett Community College needs a correct Social Security Number to report the amount each student paid for qualifying tuition and fees to both the student and the IRS on Form 1098-T. The 1098-T contains information related to claiming tuition and fee deduction, the Hope Scholarship credit and/or the Lifetime Learning Credit on your taxes. See the College Catalog for further information about the use of your Social Security Number.

### STUDENT RIGHTS AND RESPONSIBILITIES

The College's Student Rights and Responsibilities Handbook contains information about Student Government, College policies and procedures and contact information. It also outlines expectations for student behavior, as well as processes for addressing conflicts, grievances, and disruptive behavior. A copy is available from the Dean of Student Development, phone 425-388-9282 or online at [www.everettcc.edu/studenthandbook](http://www.everettcc.edu/studenthandbook)

### STATE SUPPORT OF HIGHER EDUCATION STUDENTS

The State of Washington contributes to the cost of students through support of basic instructional cost and state-supported financial aid. For the academic year 2013-14, the instructional cost per full-time student was \$6,282. A Washington resident, when he/she pays tuition, funds about 56% of the instructional cost. The state supports the remaining instructional cost. Students at community colleges also receive state-supported financial aid including that provided from each college's financial aid fund (3.5% of tuition). The total state financial aid support per full-time equivalent student amounts to \$845 for the year.

# eLEARNING

eLearning at EvCC offers a variety of online, hybrid and web-enhanced courses that provide students who have jobs, a family, or other responsibilities with a more flexible and independent approach to their education. Online, hybrid and web-enhanced courses use Canvas as the software.

## STEPS TO eLEARNING SUCCESS

### 1. Determine if eLearning is for you:

- I can organize my time well.
- I have good reading and writing skills.
- I use the Internet, email and word processing software.
- I can spend 10-15 hours a week on each course.
- I am self-motivated, self disciplined and organized.

If you answered “yes” to all of these statements, online or hybrid courses may be a good option for you.

### 2. Check out the eLearning webpage at [www.everettcc.edu/elearning](http://www.everettcc.edu/elearning) for:

- Canvas Frequently Asked Questions (FAQ)
- Canvas Student Orientations
- Technical & Web Browser Requirements



## CLASS FORMATS & FEES

- **Online** classes require no face-to-face contact between you and your instructor.  
Class Cost: tuition + \$2.50 per credit fee.
- **Hybrid** classes combine traditional face-to-face classroom time with the flexibility of online learning.  
Class Cost: tuition + \$2.50 per credit fee.
- **Web Enhanced** classes are face-to-face classes that require the use of Canvas or other web-based tools.  
Class Cost: tuition + \$2.50 per credit fee.
- **WAOL** classes are delivered fully online via the Washington State Online Consortium (WAOL).  
Class Cost: tuition + \$2.50 per credit fee.

### Look for these Class format symbols:

- OL** = Online    **H** = Hybrid    **WE** = Web Enhanced  
**ML** = Online (East County)    **MH** = Hybrid (East County)

For a current list of online classes, visit [www.everettcc.edu/classes](http://www.everettcc.edu/classes) and select eLearning.

## eLEARNING DEGREES

- Associate of Arts & Sciences - (Direct transfer Agreement)
- Associate of General Studies

For more information contact eLearning at 425-388-9367, toll free at 1-866-575-9027, or [elearning@everettcc.edu](mailto:elearning@everettcc.edu), or visit us on the web at [www.everettcc.edu/elearning](http://www.everettcc.edu/elearning)

# eLEARNING WINTER 2015 ONLINE COURSES

For hybrid courses, see pages 15-44 and look for the **H**.

## Arts, Media & Information Literacy

ART 124D	Understanding World Art
ART 228D	World of Japanese Manga / Anime
CMST& 102	Intro to Mass Media
COLL 101	College Success
FILM 100	Introduction to Film
GRAPH 120	History of Graphic Design
INFO 102	Research in Info Age (WAOL)
MUSC& 105	Music Appreciation
MUSC 110D	World Music

## Business Workforce Education

ACCT 110	Small Business Accounting
ACCT& 202	Principles of Accounting II
ACCT 215	Computer Accounting
ACCT 250	Capstone Financial Accounting
BT 100	Beginning Keyboarding
BT 105	Keyboarding -Speed/Accuracy
BT 115	Records Management
BT 145	Civil Litigation
BT 146	Will/Probate/Domestic Relations
BT 180	Principles of Medical Insurance
BT 243	Advanced Excel Applications
BT 261	Advanced Office Procedures
BUS& 101	Introduction to Business
BUS& 201	Business Law
BUS 104	Business English
BUS 110D	Business Communications
BUS 130	Business Computations
BUS 200	Principles of Management
BUS& 201	Business Law
CL 101	Computer Literacy
CL 102	Using the Comp. and Mng. Files
CL 103	Word Processing
CL 104	Spreadsheets
CL 105	Databases
CL 106	Powerpoint
CL 107	Basic Computer Systems
CL 110	Cmu Mgmt. with Outlook & OneNote
ECON 101D	Understanding Economics
ECON& 201	Micro Economics
ECON& 202	Macro Economics

## Communication & Social Sciences

ANTH& 115	Our Place in Nature
ANTH 122D	Human Diversity

ANTH& 234D	Religion and Culture
ANTH 255D	Medicine Across Cultures
CMST 204D	Intercultural Communication
CMST& 210	Interpersonal Communication
ECED& 132	Infants and Toddlers Care
ECED& 139	Administration of Early Learning
ECE 140D	Family Culture & Self Concept
ECED& 170	Environments - Young Child
ECED& 180	Language & Literacy Develop.
ECED& 190	Observation & Assessment
EDUC& 115D	Child Development
EDUC& 130	Guiding Behavior
EDUC 210	Education Philosophies
ENGL 098	Intro to College Writing
ENGL& 101	English Composition I
ENGL& 101D	English Composition I
ENGL& 102	Composition II
ENGL 108	Fiction I
ENGL 168	Fiction II
ENGL 183D	Children's Literature
ENGL203	Young Adult Literature
ENGL 208	Fiction III
ENGL& 230	Technical Writing
GS 101D	Introduction to Global Studies
GS 185D	Introduction to Latin America
HIST 100	Ancient/Medieval Worlds
HIST& 147	US History II
HIST& 148	US History III
HIST 170D	Multicultural American History
HIST& 214	Pacific Northwest History
HUM 110D	Intro to Amer Cultural Studies
HUM 160D	Intro to Japanese Hist/Culture
ITAL 121	Italian I
POLS&101	Intro to Political Science
POLS& 202	American Government
PSYC& 100	General Psychology
PSYC& 200	Lifespan Psychology
PSYC& 220	Abnormal Psychology
SOC& 101	Intro to Sociology
SOC 255D	Medicine across Cultures
SPAN& 121	Spanish I

## Developmental Education

DEVED 100	Sharpening Your Study Skills
DEVED 101	Reading Academic Textbooks

DEVED 104	Powerful College Reading
DEVED 105	Study Skills for College Success
H DEV 110	Career / Life Planning

## Health Sciences/Public Safety

CJ& 101	Intro to Criminal Justice
CJ 107	Criminal Evidence
CJ 108	Arrest/Search/Seizure
CJ& 112	Criminology
CJ 202	Child Abuse Investigation
CJ& 240	Intro to Forensic Sciences
FIRE 102	Intro to the Fire Service
FIRE 103	Engine Co. Basic Operations
FIRE 104	Fire Dept. Community Relations
FIRE 106	Ladder Co. Basic Operations
FIRE 110	Fire Suppression Systems
FIRE 120	Pump Operations / Hydraulics
FIRE 122	Fire Company Operations I
FIRE 200	Fire Company Operations II
FSM 218	Fire Officer I
HLTH 080	HIV / AIDS Training
HLTH 100	Medical Terminology
HLTH 102	Applied A & P
HLTH 106	Admin Skills - Office Mgmt.
HLTH 130	Disease and Pathology
HLTH 207	Law, Healthcare & Patient Safety
PEHW 203	Lifetime Health / Wellness
PEHW 235	Consumer Health

## Math/Science/Engineering

BIOL 105	Disease in Modern Society
CHEM& 121	Introduction to Chemistry
ENGR 240	Applied Numerical Methods
ENVS& 100	Sustaining Our Earth
GEOL 106	Survey of Earth Science
MATH 091	Elemen. & Intermedi. Algebra I
MATH 092	Elemen. & Intermed. Algebra II
MATH 099	Intermediate Algebra
MATH & 107	Math in Society
MATH 138	Applied College Algebra
MATH& 141	Precalculus I: College Algebra
MATH& 146	Introduction to Statistics
NUTR& 101	Nutrition



# EAST COUNTY CAMPUS

Take classes east of the trestle. Earn your degree or certificate, take Running Start classes, boost your employability, study and take the GED® or learn English. Day and evening credit classes and non-credit professional development training are offered in Monroe and Snohomish. East County locations include the Lake Tye Building, Monroe High School, Park Place Middle School and Snohomish High School. Learn more by calling 425-259-8732 or visiting [EverettCC.edu/eastcounty](http://EverettCC.edu/eastcounty)

## EAST COUNTY OFFICE HOURS

Office hours at the Lake Tye Building, 14090 Fryelands Blvd. SE, Suite 373 in Monroe are Monday – Friday, 8 a.m. to 5 p.m. For assistance please call 425-259-8732 or email [eastcounty@everettcc.edu](mailto:eastcounty@everettcc.edu)

## STUDENT SERVICES

We welcome Cathy May, the new East County Campus Student Services Program Manager. Cathy is available to help with admissions, financial aid, college guidance, registration and all other student needs. Call 425-259-8735 or email [eastcounty@everettcc.edu](mailto:eastcounty@everettcc.edu) to schedule an appointment.

The college bookstore comes to the Lake Tye Building at the start of each quarter. Go to [EverettCC.edu/eastcounty](http://EverettCC.edu/eastcounty) for details.

Lenovo ThinkPads and TI-83 and TI-84 calculators rentals are also available at East County Campus.

## TESTING CENTER/OPEN LAB

Hours have expanded for proctored testing at East County Campus. EvCC students and others needing this service can call 425-259-8732 or find more information at [EverettCC.edu/eastcounty](http://EverettCC.edu/eastcounty)

To schedule and pay for the GED test go to [www.GED.com](http://www.GED.com). Those needing Pearson VUE testing services will find East County Campus availability at [www.pearsonvue.com](http://www.pearsonvue.com)

The Compass Placement Test, which is required by the college as part of admissions, is available during Open Lab hours. Please allow two hours to complete testing. Open Lab hours can be found at [EverettCC.edu/eastcounty](http://EverettCC.edu/eastcounty)



## NEW YOUTH RE-ENGAGEMENT PROGRAM (U3)

In partnership with Monroe Public Schools, East County Campus provides a Youth Re-Engagement program at the Lake Tye Building. This free program continues Winter quarter providing options for 16-21 year olds who do not have a high school diploma. The program begins with one quarter of individualized instruction and skill development to allow for transition into five options;

- Classes to earn a high school diploma or GED
- College courses to earn certificates or degrees
- GED tests allowing students to start college level courses
- The U3 foundations quarter on the main campus for students needing more academic skills to go on to college level courses
- Continuing with skills development classes at the Lake Tye Building

Convenient open enrollment. Contact Marsha Bradley at 425-388-9089 for more information and to set an appointment to start.

## ADULT ED, GED® AND ESL CLASSES IN EAST COUNTY

Evening Adult Basic Education (ABE), GED® Prep and English as a Second Language (ESL) classes meet at Park Place Middle School, 1408 W. Main St., Monroe, for 10 weeks this Winter.

¿Listo para aprender inglés? Para mayor información contacta Karen Gilbert al telefono 425-870-6663.

### ESL ESL Levels 1-2

TTh 6pm-8:50pm

### ESL ESL Levels 3-5 (Transition to ABE Math)

TTh 6pm-8:50pm

PPMS

### ABE 013-043 ABE Math – Levels 1-4

MW 6pm-7:20pm

PPMS

### GED 053 GED® Math – Level 5

MW 6pm-7:20pm

PPMS

### ABE 021-041 ABE Communication – Levels 2-4

MW 7:30pm-8:50pm

PPMS

### GED 051 GED® Communication – Level 5

MW 7:30-8:50 pm

PPMS

**Stay Close...Go Far at EvCC's East County Campus!**

## COLLEGE CREDIT CLASSES

Classes are held at 14090 Fryelands Blvd. SE, Monroe (TYE); 1316 Fifth St., Snohomish (SHS); and 17001 Tester Rd., Monroe (MHS)

<b>ACCT&amp; 202</b>	<b>Principles of Accounting II</b>	<b>5.0</b>
<b>WE</b>	1144 MO MW TYE 301 12:40pm-2:50pm	Eppley M
<b>BUS&amp; 101</b>	<b>Introduction to Business</b>	<b>5.0</b>
<b>OL</b>	2181 ML ARR	Munoz L
<b>BUS&amp; 101</b>	<b>Introduction to Business</b>	<b>5.0</b>
<b>H</b>	2187 MH TTh TYE 302 12:40pm-1:40pm	Munoz L
<b>BUS 110D</b>	<b>Business Communications</b>	<b>5.0</b>
<b>DOL</b>	2201 ML ARR	Munoz L
<b>BUS 130</b>	<b>Business Computations</b>	<b>5.0</b>
<b>WE</b>	2218 MO TTh TYE 302 5:20pm-7:30pm	Hicks D
<b>BUS 200</b>	<b>Principles of Management</b>	<b>5.0</b>
<b>OL</b>	2273 ML ARR	Munoz L
<b>BUS 200</b>	<b>Principles of Management</b>	<b>5.0</b>
<b>H</b>	2274 MH TTh TYE 302 3pm-4pm	Munoz L
<b>CHEM&amp; 121</b>	<b>Introduction to Chemistry</b>	<b>5.0</b>
<b>WE</b>	2510 MO MW MHS 402 5:20pm-8:10pm	Mosser V
<b>COLL 101</b>	<b>College Success</b>	<b>2.0</b>
	4947 MO TTh TYE 302 4:10pm-5:10pm	Munoz L
<b>CMST&amp; 220</b>	<b>Public Speaking</b>	<b>5.0</b>
<b>WE</b>	2667 MO MW TYE 302 8am-10:10am	Staff
<b>CT 111</b>	<b>Math &amp; Physics</b>	<b>4.0</b>
	2706 MO MTWTh IND 109 4pm-5pm	Murphy P
<b>CT 122</b>	<b>Weight &amp; Balance</b>	<b>2.0</b>
	2708 MO MTWTh IND 109 5pm-5:40pm	Murphy P
<b>CT 161</b>	<b>Materials and Processes</b>	<b>5.0</b>
	2712 MO MTWTh IND 109 5:50pm-7:20pm	Murphy P
<b>CT 202</b>	<b>Composites</b>	<b>5.0</b>
	2714 MO MTWTh IND 109 7:20pm-8:50pm	Murphy P
<b>CJ&amp; 101</b>	<b>Introduction to Criminal Justice</b>	<b>5.0</b>
	3056 MH TTh TYE 295 5:20pm-7:30pm	Davis T
<b>ECON&amp; 202</b>	<b>Macro Economics</b>	<b>5.0</b>
<b>WE</b>	3361 MO MW TYE 302 10:20am-12:30pm	Staff

<b>ENGL 097</b>	<b>Beginning Grammar and Writing</b>	<b>5.0</b>
	3660 MO MW TYE 302 12:40pm-2:50pm	Staff
<b>ENGL&amp; 101</b>	<b>English Composition I</b>	<b>5.0</b>
	3731 MO MW TYE 301 3pm-5:10pm	Staff
<b>ENGL&amp; 102</b>	<b>Composition II</b>	<b>5.0</b>
	3745 MO MW TYE 301 8am-10:10am	Staff
<b>ENGL&amp; 111</b>	<b>Introduction to Literature</b>	<b>5.0</b>
	3791 MO MW TYE 301 10:20am-12:30pm	Staff
<b>HIST&amp; 147</b>	<b>U.S. History II</b>	<b>5.0</b>
<b>WE</b>	4835 MO TTh TYE 301 12:40pm-2:50pm	Gentry J
<b>MATH 079</b>	<b>Self-Paced Arithmetic and Algebra</b>	<b>5.0</b>
<b>WE</b>	5722 MO TTh TYE 301 10:20am-12:30pm	Weiss-Green H
<b>MATH 091</b>	<b>Elementary and Intermediate Algebra I</b>	<b>5.0</b>
	5765 MO MW TYE 301 7:40pm-9:50pm	Hill J
<b>MATH 092</b>	<b>Elementary and Intermediate Algebra II</b>	<b>5.0</b>
	5782 MO TTh TYE 301 10:20am-12:30pm	Weiss-Green H
<b>MATH&amp; 141</b>	<b>Precalculus I: College Algebra</b>	<b>5.0</b>
<b>H</b>	5880 MH TTh TYE 301 3pm-4:30pm	Weiss-Green H
<b>MATH&amp; 148</b>	<b>Business Calculus</b>	<b>5.0</b>
<b>H</b>	5912 MH MW TYE 295 8:30am-10:10am	Weiss-Green H
<b>PHIL&amp; 101</b>	<b>Introduction to Philosophy</b>	<b>5.0</b>
<b>WE</b>	6942 MO TTh TYE 301 8am-10:10am	Murphy S
<b>PEHW 135</b>	<b>Swim for Fitness</b>	<b>2.0</b>
	7216 MO MWF TYE 295 1pm-2:10pm	Bentley A
<b>PEHW 138</b>	<b>Aqua Zumba</b>	<b>2.0</b>
	7218 MO MWF TYE 295 1pm-2:10pm	Bentley A
<b>PSYC&amp; 220</b>	<b>Abnormal Psychology</b>	<b>5.0</b>
<b>WE</b>	7678 MO MW TYE 302 3pm-5:10pm	Tabor K
<b>SPAN&amp; 122</b>	<b>Spanish II</b>	<b>5.0</b>
<b>WE</b>	8006 MO TTh TYE 301 5:20pm-7:30pm	Staff

**OL** Online course. EvCC Online courses begin January 5. Online fee: tuition + \$2.50 per credit. See pages 10 and 11 for more information.

**H** Hybrid course; a portion of the work is done online. You must have reliable Internet access or you may use an EvCC open student computer lab. Class meets weekly on campus. Online fee: tuition + \$2.50 per credit.

**WE** Web Enhanced classes are face-to-face courses that require the use of CANVAS or other web-based tools. Web enhanced classes: tuition + \$2.50 per credit.

**D** Diversity course. This course satisfies the diversity requirement for all associate degrees.

# HOW TO READ CLASS LISTINGS

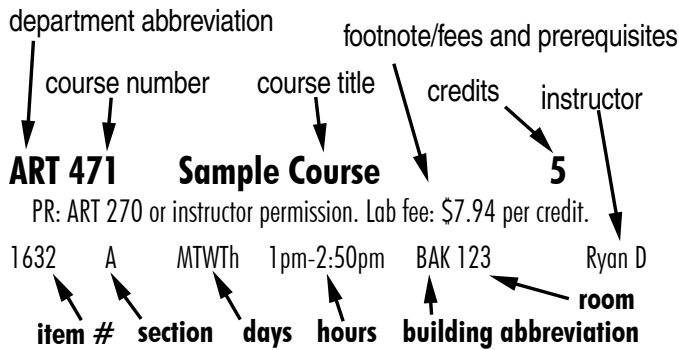

Read the descriptions CAREFULLY! A lot of the classes have different fees and prerequisites for each individual section. This means that ENGL& 101 could have eight sections and two could have fees, two could be taught in a lab, and four could have different prerequisites. Don't think that because the name of the course is the same that the same rules and fees apply every time.

**1** ENGL 002 Creative Course **0**  
 PR: Placement by assessment score on the writing portion or a grade of C or higher in ENGL 001. CR: Students MUST take H DEV 004 concurrently.

**2** \*For section C (3672) there is a lab fee of \$23.20.  
 3668 A daily 7am-7:50am BAK 206 Staff  
 3670 B daily 8am-8:50am BAK 210 Staff  
**3** 3672 C MWF 8am-8:50am SHK 223 Staff  
 TTh 8am-8:50am SHK 226

**1** If a prerequisite, corequisite, or fee applies to a specific section, it will say so here and have an asterisk. It's important to know that if there is a prerequisite, corequisite, or fee without an asterisk at the front, then it applies to EVERY section of that course. In the example shown to the left, the grade of C or higher prerequisite applies to every section, from A to C because it has no asterisk. The lab fee applies ONLY to section C because it has an asterisk.

**2** Look for the fees - such as lab fees, class fees, fees per credit, studio fees, and special fees. They'll all be listed in the description, so be aware of fees. You're responsible for paying fees up front, and you don't want to be surprised when you go to pay for your classes.

**3** Some classes are split, like the Section C class shown to the left. The class meets in one room on some days, and in another room on other days. Split classes may meet at different times, in different places, or with different instructors. Make note of any split classes on your schedule, so you can keep track of your class.

## SYMBOLS

**OL** Online course. EvCC Online courses begin January 5. Online fee: tuition + \$2.50 per credit. See pages 10 and 11 for more information.

**H** Hybrid course; a portion of the work is done online. You must have reliable Internet access or you may use an EvCC open student computer lab. Class meets weekly on campus. Online fee: tuition + \$2.50 per credit.

**WE** Web Enhanced classes are face-to-face courses that require the use of Canvas or other web-based tools. Web enhanced classes: tuition + \$2.50 per credit.

**HN** Honors; a class that provides an opportunity to do honors-level coursework, which, once completed will appear on the student's transcripts as {Course}: Honors.

**LC** Learning Communities link two or more courses structured around a theme to provide an in-depth look at subjects.

**EC** Course is taught at one of several east Snohomish County locations: Lake Tye Building, Monroe High School, Park Place Middle School or Monroe YMCA in Monroe; Snohomish High School or Glacier Peak High School in Snohomish.

**D** Diversity course. This course satisfies the diversity requirement for all associate degrees.

**&** The ampersand in a course number indicates it is a common course number at community colleges in Washington. Example MATH& 141. CCN-identified courses taken at one community college will be the same as those courses at another community college. For more information or for a list of some renumbered courses, visit [www.everettcc.edu/ccn](http://www.everettcc.edu/ccn)

## ABBREVIATIONS

BUILDINGS		OTHER ABBREVIATIONS	
AHS	Arlington High School	AC	Accelerated
AMT	Advanced Manufacturing Training & Education Center	ARR	Arranged
ASC	Arlington/Stillaguamish Senior Center	CR	Corequisite
BAK	Baker Hall	ES	Extra Support
CCEC	Corporate & Continuing Education Center	HON	Honors Course
CHS	Cascade High School	HY	Hybrid Course
COS	Cosmetology	IB	I-BEST
DHS	Darrington High School	LC	Learning Community
EHS	Everett High School	MH	East County Hybrid
ELC	Early Learning Center	ML	Online Course
EWH	Edmonds-Woodway High School	MO	East County (Monroe)
FIT	Fitness Center	OL	Online Course
GHS	Granite Falls High School	OFF	Off-Campus Site
GPH	Glacier Peak High School	PR	Prerequisite
GWH	Gray Wolf Hall	TBA	To Be Arranged
HAW	Hawthorne Elementary School	TBD	To Be Determined
HRZ	Horizon Elementary School	TC	Telecourse
HRN	Horizon Program at Boeing		
IND	Index Quad		
JHS	Jackson High School		
JKC	Jackson Center		
KHS	Kamiak High School		
LBH	Liberty Hall		
LHS	Lakewood High School		
LKH	Lake Stevens High School		
LMC	Library Media Center		
LYH	Lynnwood High School		
MAT	Marysville Arts & Tech HS		
MHS	Monroe High School		
MMV	Marysville Mountain View HS		
MON	Monte Cristo Hall		
MRH	Mariner High School		
MSC	Monroe Senior Center		
MYH	Marysville-Pilchuck High School		
MYS	Marysville Senior Center		
NBI	Nippon Business Institute		
ODS	Oly's Dance School		
OLY	Olympus Hall		
OFF	Off-campus site		
PFC	Paine Field Aviation Complex		
PIL	Pilchuck Hall		
PPM	Park Place Middle School		
PSU	Parks Student Union		
RAI	Rainier Hall		
RLC	Rainier Learning Center		
SAC	Schack Art Center		
SHH	Shorecrest High School		
SHK	Shuksan Hall		
SHS	Snohomish High School		
SNO	Sno-Isle Skills Center		
SSC	Stanwood Senior Center		
STD	Stanwood Elementary School		
STH	Stanwood High School		
SUL	VOA Sky Valley Resource Center, Sultan		
TCC	Tulalip College Center		
TYE	Lake Tye Building, Monroe		
WHI	Whitehorse Hall		
WTH	Weston High School		



## ACCOUNTING

For additional courses in Accounting and Bookkeeping see the Corporate & Continuing Education Center section of this schedule.

**ACCT 110 Small Business Accounting** 5  
PR: MATH 070 or BUS 130 with a grade of C- or higher.

**OL** 1108 OL Online Eppley M  
**H** 1110 HY MTWTh 10am-11am OLY 131 Connelly M

**ACCT 112 Business Taxation** 5  
PR: ACCT 110 or ACCT& 201 with a grade of C or higher. MATH 070 or BUS 130 with a grade of C- or higher.

**H** 1120 HY MTWTh 12:20pm-1:20pm OLY 131 Connelly M

**ACCT& 201 Principles of Accounting I** 5  
PR: Completion of ACCT 110 or instructor permission.

**H** 1134 HY MTWTh 8:50am-9:50am MON 120 Reed B

**ACCT& 202 Principles of Accounting II** 5  
PR: Grade of C or higher in ACCT& 201 or instructor permission.

\* Section MO (1144) is being taught at the Lake Tye Building at 14090 Fryelands Blvd SE in Monroe and is open to all students who meet the eligibility requirements.

**OL** 1138 OL Online Reed B  
**H** 1140 HY MTWTh 10am-11am MON 120 Reed B  
**ECWE** 1144 MO MW 12:40pm-2:50pm TYE 301 Eppley M

**ACCT& 203 Principles of Accounting III** 5  
PR: ACCT& 202 with grade of C or higher, or instructor permission.

**H** 1152 HY MW 11:10am-1:20pm MON 120 Reed B

**ACCT 215 Computer Accounting** 5  
PR: ACCT 110 or ACCT& 201 or instructor permission.

**OL** 1154 OL Online Eppley M

**ACCT 250 Capstone Financial Accounting** 5  
PR: ACCT& 202 with grade of C or higher, or instructor permission.

**OL** 1159 OL Online Reed B

## ADULT BASIC EDUCATION

To register for classes, call 425-388-9291 or e-mail us at [abe-esl@everettcc.edu](mailto:abe-esl@everettcc.edu). ABE Classes Level 1-5 are offered at EvCC's north Everett campus, Weston High School, Park Place Middle School and at the Tulalip College Center.

## AMERICAN SIGN LANGUAGE

See the World Languages section of this schedule.

Contact the College's Corporate and Continuing Education Center for additional non-credit World Languages classes at 425-267-0150 or at [www.everettcc.edu/ccec](http://www.everettcc.edu/ccec) then click on the "Personal Interest" heading.

## ANTHROPOLOGY

**ANTH& 115 Our Place in Nature** 5  
PR: Completion of ENGL 098 with a grade of C or higher or eligibility for ENGL& 101.

**OL** 1500 OL Online Kornbacher K  
**H** 1501 HY MTWTh 9am-9:50am GWH 276 Clarke C

**ANTH 116D Cultures in Context** 5  
PR: Completion of ENGL 098 with a grade of C or higher or eligibility for ENGL& 101.

**DH** 1503 HY TTh 12:20pm-2pm GWH 276 Clarke C

**ANTH 122D Human Diversity** 5  
PR: Completion of ENGL 098 with a grade of C or higher or eligibility for ENGL& 101.

**DOL** 1504 OL Online Clarke C  
**DH** 1505 HY TTh 10am-11:50am GWH 276 Clarke C

**ANTH 182 Service Learning** 1-2  
1506 A ARR Clarke C

**ANTH 201, 202, 203 Human Ecology I, II, III** 5  
For 201 -- PR: Completion of ENGL 098 with a grade of C or higher or eligibility for ENGL& 101 or instructor permission.

For 202 -- PR: ANTH 201 and completion of ENGL 098 with a grade of C or higher or eligibility for ENGL& 101 or instructor permission.

For 203 -- PR: ANTH 202 and completion of ENGL 098 with a grade of C or higher or eligibility for ENGL& 101 or instructor permission.

\* Self-support, non-tuition class. Class cost: \$534.20. Last day for 100% refund: January 9. No 50% refund option.

\* Course taught through Edmonds Community College and all classes will be held in the field. Dates during winter quarter are January 9 through March 20.

\* Transportation provided from either the Edmonds or Everett CC campus.

\* Class materials fee: \$46.55; LEAF School fee: \$56.65; and Service Learning fee: \$40.

\* Books for this class are purchased at the Edmonds CC Bookstore ([www.edcc.edu/bookstore](http://www.edcc.edu/bookstore)), unless your funding source REQUIRES that they be bought through Everett CC.

\* For further information, contact the instructor, Tom Murphy, at 425-640-1076 or [tmurphy@email.edcc.edu](mailto:tmurphy@email.edcc.edu).

201	1508	A	F	8am-5pm	OFF	Murphy T
202	1509	A	F	8am-5pm	OFF	Murphy T
203	1510	A	F	8am-5pm	OFF	Murphy T

**ANTH& 206D Cultural Anthropology** 5  
PR: Completion of ENGL& 101 with a grade of C or higher.

\* Writing (W) -- This course meets the college criteria for designation as a Writing course and may be used to fulfill up to 5 credits of the Communications Skills requirement.

\* There are 10 hours of Service Learning as a required component of this course and they are arranged with the instructor to accommodate the student's schedule.

**DH** 1514 HY MW 10am-11:50pm GWH 276 Clarke C

**ANTH& 234D Religion and Culture** 5  
PR: Completion of ENGL 098 with a grade of C or higher or eligibility for ENGL& 101.

**DOL** 1520 OL Online Bates A

**ANTH 255D Medicine across Cultures** 5  
PR: Completion of ENGL 098 with a grade of C or higher or eligibility for ENGL& 101.

\* Also offered as SOC 255D; credit may not be earned in both ANTH 255D and SOC 255D.

**DOL** 1526 OL Online Farb B

## ARABIC

See the World Languages section of this schedule.

## ART

**ART 000D Drawing/Painting Studio** 0  
Studio access fee: \$180.

1565 CA DAILY 9:30am-4pm WHI 372 Staff

**ART 000P Printmaking Studio** 0  
Studio access fee: \$180.

1566 CA DAILY 9:30am-4pm WHI 303 Staff

**ART 104 Beginning Painting 3**

\* Self-support, non-tuition class. Class cost: \$320.52 Lab fee: \$27.39. Last day for 100% refund is January 9. No 50% refund option.

1571	CS	M	5pm-8:50pm	WHI 374	Gherard E
------	----	---	------------	---------	-----------

**ART 105 Intermediate Painting 2**

PR: ART 104.

\* Self-support, non-tuition class. Class cost: \$320.52 Lab fee: \$27.39. Last day for 100% refund is January 9. No 50% refund option.

1572	CS	M	5pm-8:50pm	WHI 374	Gherard E
------	----	---	------------	---------	-----------

**ART 106 Advanced Painting 2**

PR: ART 105.

\* Self-support, non-tuition class. Class cost: \$320.52 Lab fee: \$27.39. Last day for 100% refund is January 9. No 50% refund option.

1574	CS	M	5pm-8:50pm	WHI 374	Gherard E
------	----	---	------------	---------	-----------

**ART 110 Design I: 2 Dimensional 5**

Lab fee: \$45.65.

1582	A	MWF	8am-9:50am	WHI 361	Lee T
1584	B	MWF	10am-11:50am	WHI 361	Lee T
1586	S	TTh	6:10pm-9pm	WHI 361	Lee T

**ART 111 Design II:3 Dimensional 5**

Lab fee: \$55.60.

1587	A	TTh	1:30pm-4:20pm	WHI 203	Berger J
------	---	-----	---------------	---------	----------

**ART 115 Drawing I 5**

Lab fee: \$45.65.

1590	A	MW	10am-12:50pm	WHI 300	Berkley L
1593	B	MW	1:30pm-4:20pm	WHI 300	Berkley L

**ART 116 Drawing II 5**

Lab fee: \$45.65.

1596	A	TTh	12:20pm-3:10pm	WHI 300	Berkley L
------	---	-----	----------------	---------	-----------

**ART 117 Drawing III 5**

PR: ART 116 Lab fee: \$45.65.

1597	A	TTh	12:20pm-3:10pm	WHI 300	Berkley L
------	---	-----	----------------	---------	-----------

**ART 118 Drawing IV 5**

PR: ART 117 Lab fee: \$45.65.

1598	A	TTh	12:20pm-3:10pm	WHI 300	Berkley L
------	---	-----	----------------	---------	-----------

**ART 195 Foundation Portfolio Review 2**

PR: ART 110, ART 115, ART 124D, GRAPH 110 and PHOTO 110 and instructor permission.

\* Self-support non-tuition class. Class cost: \$ 213.268. Lab fee: \$18.26. Last day for 100% refund: January 9. No 50% refund option.

1603	CA	ARR			Berkley L
------	----	-----	--	--	-----------

**ART 124D Understanding World Art 5**

\*Sections HY1 (1604) & HY2 (1605) includes a field trip fee: \$11.25.

\* Section OL (1606) is a self-support non-tuition class. Class cost: \$534.20. Last day for 100% refund: January 9. No 50% refund option.

<b>DH</b>	1604	HY1	MW	10am-11:50am	WHI 341	Lepper S
<b>DH</b>	1605	HY2	TTh	10am-11:50am	WHI 341	Lepper S
<b>DOL</b>	1606	OL	Online			Lepper S

**ART 141 Kiln Formed Glass II 2**

\*Self-support, non-tuition class. Class fee: \$213.68. Special fee: \$300. NO REFUND OPTION.

\*Class starts January 12 at the Schack Art Center.

1608	CA	M	6pm-10pm	SAC	Staff/Lee
------	----	---	----------	-----	-----------

**ART 200 Painting I 5**

PR: ART 115. Lab fee: \$45.65.

1610	A	MW	1:30pm-4:20pm	WHI 374	Gherard E
------	---	----	---------------	---------	-----------

**ART 201 Painting II 5**

PR: ART 200. Lab fee: \$45.65.

1612	A	MW	1:30pm-4:20pm	WHI 374	Gherard E
------	---	----	---------------	---------	-----------

**ART 202 Painting III 5**

PR: ART 201. Lab fee: \$45.65.

1616	A	MW	1:30pm-4:20pm	WHI 374	Gherard E
------	---	----	---------------	---------	-----------

**ART 203 Painting IV 5**

PR: ART 202. Lab fee: \$45.65.

1617	A	MW	1:30pm-4:20pm	WHI 374	Gherard E
------	---	----	---------------	---------	-----------

**ART 205 Watercolor I 3**

PR: ART 115. Lab fee: \$9.13 per credit.

1618	A	TTh	10am-11:50am	WHI 361	Berkley L
------	---	-----	--------------	---------	-----------

**ART 206 Watercolor II 3**

PR: ART 205. Lab fee: \$9.13 per credit.

1619	A	TTh	10am-11:50am	WHI 361	Berkley L
------	---	-----	--------------	---------	-----------

**ART 228D The World of Japanese Manga/Anime 5**

\* Self-support, non-tuition class. Class cost: \$534.20. Last day for 100% refund: January 9. No 50% refund option.

\* REQUIRED: Two Saturday classroom meetings are required as part of course instruction (dates announced when classes begin). If a student is unable to attend these sessions, an alternate assignment will be given with no penalty to the student's grade.

<b>DOL</b>	1621	OL	Online		Takechi K
------------	------	----	--------	--	-----------

**ART 230 Glassblowing I 2**

\* Self-support, non-tuition class. Class fee: \$213.68. Special fee: \$600. NO REFUND OPTION.

\* Class starts January 15 at the Schack Art Center.

1625	CA	Th	6pm-10pm	SAC	Staff/Lee
------	----	----	----------	-----	-----------

**ART 231 Glassblowing II 2**

\* Self-support, non-tuition class. Class fee: \$213.28. Special fee: \$600. NO REFUND OPTION.

\* Class starts January 14 at the Schack Art Center

1626	CA	W	6pm-10pm	SAC	Staff/Lee
------	----	---	----------	-----	-----------

**ART 270 Ceramics I 5**

Lab fee: \$55.60.

1632	A	TTh	1:30pm-4:20pm	WHI 287	Lee T
------	---	-----	---------------	---------	-------

1633	S	TTh	6:10pm-9pm	WHI 287	Scamehorn C
------	---	-----	------------	---------	-------------

**ART 271 Ceramics II 5**

PR: ART 270. Lab fee: \$55.60.

1634	A	TTh	1:30pm-4:20pm	WHI 287	Lee T
------	---	-----	---------------	---------	-------

1635	S	TTh	6:10pm-9pm	WHI 287	Scamehorn C
------	---	-----	------------	---------	-------------

**ART 272 Ceramics III 5**

PR: ART 271. Lab fee: \$55.60.

1636 A TTh 1:30pm-4:20pm WHI 287 Lee T

1637 S TTh 6:10pm-9pm WHI 287 Scamehorn C

**ART 294 Studio Practice 2**

PR: Instructor permission required.

\* Self-support, non-tuition class. Class cost: \$213.68. Lab fee: \$18.26. Last day for 100% refund is January 9. No 50% refund option.

1640 CA T 1pm-3:50pm WHI 372 Lepper S

**ART 297 Gallery and Exhibit Technique 2**

PR: GRAPH 113 or above, or PHOTO 230 or ART 124D, and Russell Day Gallery Director's permission.

\* Self-support, non-tuition class. Class cost: \$213.68. Lab fee: \$18.26. Last day for 100% refund is January 9. No 50% refund option.

1648 CA ARR Kammer G

**ASTRONOMY**

**ASTR& 115 Stars, Galaxies and Cosmos 5**

PR: ENGL 098 with a grade of C or higher (or equivalent) and MATH 099 or equivalent. Lab fee: \$31.50.

**WE** 1702 A MWF 10am-11:50am WHI 250 Washburn K

**ATMOSPHERIC SCIENCE**

**ATM S 101 Weather 5**

PR: ENGL 098 or equivalent and MATH 080 or equivalent. Lab fee: \$40.

**WE** 1750 A MW 1pm-3:50pm WHI 238 Walker D

**AVIATION MAINTENANCE**

All new Aviation Maintenance students must attend an information session prior to registration. Information sessions will be held on November 13 and February 12 at 2:30pm at Paine Field, Building C-80. If you have any questions, please call 425-388-9533.

**AVA 102 Powerplant Technology 20**

PR: ENGL 098 with a grade of C or higher or place into ENGL& 101, and MATH 075 with a grade of C or higher or place into MATH 091 and instructor permission. Lab fee \$67.58.

1830 A DAILY 8am-9:50am PFC8 010 Staff

1832 J DAILY 10am-2:30pm PFC8 101 Staff

**AVA 203 Airframe Technology 20**

PR: ENGL 098 with a grade of C or higher or place into ENGL& 101, and MATH 075 with a grade of C or higher or place into MATH 091 and instructor permission. Lab fee \$67.58.

1840 A DAILY 8am-9:50am PFC8 008 Staff

1842 J DAILY 10am-2:30pm PFC8 101 Staff

**BIOLOGY**

**BIOL& 100 Survey of Biology 5**

PR: ENGL 098 with a grade of C or higher or skills assessment at ENGL& 101 or higher; and MATH 080 or skills assessment at MATH 081 or higher. Lab fee: \$31.50.

**WE** 1980 A MTh 11am-11:50am SHK 134 Schwartz F

TW 10am-11:50am SHK 134

**BIOL 105 Disease in Modern Society 5**

PR: MATH 080 or skills assessment at MATH 081 or higher; ENGL 098 with a grade of C or higher, or skills assessment at ENGL& 101 or higher.

**OL** 1990 OL Online Kratz R

**BIOL& 211 Majors Cellular 5**

PR: ENGL 098 with a grade of C or higher or skills assessment at ENGL& 101 or higher; and CHEM& 121 or CHEM& 161-162 with a grade of C or higher. Lab fee: \$31.50.

\* Sections LC1 (2034) and LC2 (2036) are part of the Fast-Track Nursing Learning Community and must be taken concurrently with the Chemistry LC sections. See page 33 of the printed Winter Schedule for registration information.

**WE** 2030 A MF 8am-8:50am SHK 141 Brindle J

T 8am-9:50am SHK 144

W 8am-9:50am SHK 141

**WE** 2032 B MF 8am-8:50am SHK 141 Brindle J

Th 8am-9:50am SHK 144

W 8am-9:50am SHK 141

**LCWE** 2034 LC1 MTWTh 11am-11:50am LBH 107 Kratz R

T 12:20pm-2:10pm SHK 144

**LCWE** 2036 LC2 MTWTh 11am-11:50am LBH 107 Kratz R

Th 12:20pm-2:10pm SHK 144

**WE** 2037 C M 10am-10:50am SHK 141 Fennell J

F 11am-11:50am SHK 141

T 10am-11:50am SHK 144

W 10am-11:50am SHK 141

**WE** 2038 D M 10am-10:50am SHK 141 Fennell J

F 11am-11:50am SHK 141

Th 10am-11:50am SHK 144

W 10am-11:50am SHK 141

**WE** 2040 S MW 5:30pm-8:20pm SHK 144 Olsen R

**BIOL& 211P Majors Cellular: Problem Session 1**

CR: Concurrent enrollment in BIOL& 211 required.

2042 PS1 M 9am-9:50am SHK 141 Brindle J

2044 PS2 M 11am-11:50am SHK 145 Fennell J

**BIOL& 221 Majors Ecology/Evolution 5**

PR: CHEM& 161 with a grade of C or higher, or concurrent enrollment in CHEM& 161, or instructor permission. Lab fee: \$40.

**WE** 2050 A MTWTh 8am-8:50am WHI 103 Schwartz F

M 12:20pm-3:10pm SHK 134

**WE** 2052 B MTWTh 8am-8:50am WHI 103 Schwartz F

F 8am-10:50am SHK 134

**BIOL& 222 Majors Cellular and Molecular Biology 5**

PR: BIOL& 221 with a grade of C or higher and CHEM& 162 with a grade of C or higher, or concurrent enrollment in CHEM& 162, or instructor permission. Lab fee: \$40.

**WE** 2060 A MW 10am-10:50am SHK 145 Pape-Lindstrom P

F 10am-11:50am SHK 145

T 12:20pm-3:10pm SHK 134

**WE** 2062 B MW 10am-10:50am SHK 145 Pape-Lindstrom P

F 10am-11:50am SHK 145

Th 8am-10:50am SHK 134



**BIOL& 222P Majors Cell/Molecular: Problem Session 1**

CR: Concurrent enrollment in BIOL& 222 required.

2064 PS W 11am-11:50am SHK 145Pape-Lindstrom P

**BIOL& 231 Human Anatomy 6**

PR: BIOL& 211, or BIOL& 221 and BIOL& 222; and CHEM& 121, or CHEM& 161 and CHEM& 162; all with a grade of C or higher; or instructor permission. Lab fee: \$69.25.

**WE** 2070 A MTWTh 8am-9:50am SHK 140 Marrs H

**WE** 2072 B MW 10am-11:50am SHK 232 Hedgpeth J  
TTh 10am-11:50am SHK 140

**WE** 2074 C MW 10am-11:50am SHK 140 Lager P  
MW 12:20pm-2:10pm SHK 145

**WE** 2076 D MW 12:20pm-2:10pm SHK 145 Lager P  
TTh 12:20pm-2:10pm SHK 140

**WE** 2078 S MTWTh 7:20pm-9:10pm SHK 140 Wellman S

**BIOL& 232 Human Physiology 6.5**

PR: BIOL& 211 and BIOL& 231, or BIOL& 221 and BIOL& 222; and CHEM& 121, or CHEM& 161 and CHEM& 162; all with a grade of C or higher; or instructor permission. Lab fee: \$40.

**WE** 2080 A TWTh 8am-9:40am SHK 145 Cochran B  
F 8am-10:50am SHK 144

**WE** 2082 B TTh 10am-11:50am SHK 141 Lager P  
F 10am-10:50am SHK 141  
F 11am-1:50pm SHK 144

**WE** 2084 C MT 12:20pm-3:10pm SHK 141 Hedgpeth J  
W 12:20pm-3:20pm SHK 134

**WE** 2086 D MT 12:20pm-3:10pm SHK 141 Hedgpeth J  
Th 12:20pm-3:20pm SHK 134

**WE** 2088 S MW 7:20pm-9:30pm SHK 141 Bentson K  
T 7pm-9:50pm SHK 144

**BIOL& 260 Microbiology 5**

PR: BIOL& 211 and BIOL& 232; or BIOL& 222 and BIOL& 223; all with a grade of C or higher; or instructor permission. Lab fee: \$119.50.

**WE** 2090 A MW 10am-11:50am SHK 139 Marrs H  
TTh 10am-11:50am SHK 145

**WE** 2092 B TTh 10am-11:50am SHK 145 Marrs H  
TTh 12:20pm-2:10pm SHK 139

**WE** 2098 S TTh 5pm-6:50pm SHK 145 Olsen R  
TTh 7pm-8:50pm SHK 139

**BUSINESS**

For additional courses in business-related fields, see Medical Coding, Medical Transcription, Computer Science, and Computer Literacy.

**BUS& 101 Introduction to Business 5**

\* Section MH (2187) is being taught at the Lake Tye Building at 14090 Fryelands Blvd SE in Monroe and is open to all students who meet the eligibility requirements.

**OL** 2178 OL1 Online Lewis P

**OL** 2179 OL2 Online Lewis P

**OL** 2180 OL3 Online Lewis P

**ECOL** 2181 ML Online Munoz L

**H** 2182 HY1 MW 8:50am-9:50am OLY 125 Lewis C

**H** 2183 HY2 MW 10am-11am OLY 125 Lewis C

**H** 2184 HY3 MW 11:10am-12:10pm OLY 125 Lewis C

**H** 2185 HY4 MW 12:20pm-1:20pm OLY 125 Kneifel J

**H** 2186 HY5 TTh 12:20pm-1:20pm OLY 125 Kneifel J

**ECH** 2187 MH TTh 12:40pm-1:40pm TYE 302 Munoz L

**BUS 104 Business English 5**

PR: Completion of DEVED 104 with grade of C or higher or college-level reading placement scores.

**OL** 2194 OL Online Markovich T

**BUS 105 Small Business Essentials 5**

**H** 2196 HY MW 11:10am-12:10pm WHI 352 Connelly M L

**BUS 110D Business Communications 5**

PR: Placement in ENGL 098.

**DECOL** 2201ML Munoz L

**DH** 2202 HY MTWTh 8:50am-9:50am OLY 126 Kneifel K

**BUS 130 Business Computations 5**

PR: Eligibility for Math 080 or equivalent.

\* Sections HY (2210), S (2216), and MO (2218) have a lab fee of \$43.

\* Section MO (2218) is being taught at the Lake Tye Building at 14090 Fryelands Blvd SE in Monroe and is open to all students who meet the eligibility requirements.

\* Section S (2216) has a non-traditional format; several classes are taught by one instructor during this class time; schedule of lectures/lab times provided at first class meeting.

**H** 2210 HY MTWTh 11:10am-12:10pm OLY 130 Willestoff K

**WE** 2216 S TTh 5pm-7:10pm OLY 130 Fullerton C

**ECWE** 2218 MO TTh 5:20pm-7:30pm TYE 302 Hicks D

**OL** 2220 OL1 Online Willestoff K

**BUS 150 Principles of Marketing 5**

**H** 2230 HY TTh 12:20pm-1:20pm MON 101 Sisneros P

**BUS 165 Service Essentials for Business 5**

**H** 2240 HY MTWTh 8:50am-9:50am OLY 125 Kneifel J

**BUS 200 Principles of Management 5**

\* Section MO (2274) is being taught at the Lake Tye Building at 14090 Fryelands Blvd SE in Monroe and is open to all students who meet the eligibility requirements.

**OL** 2272 OL Online Munoz L

**ECOL** 2273 ML Online Munoz L

**ECH** 2274 MH TTh 3pm-4pm TYE 302 Munoz L

**BUS& 201 Business Law 5**

PR: ENGL 098 or ESL 098 or IELP 098 or placement into ENGL& 101.

**WE** 2276 S MW 7:20pm-9:30pm OLY 125 Chaplin M

**OL** 2278 OL1 Online Newlin G

**OL** 2280 OL2 Online Chaplin M

**BUSINESS TECHNOLOGY**

For additional courses in business-related fields, see Medical Coding, Medical Transcription, Computer Science, and Computer Literacy.

**BT 100 Beginning Keyboarding 5**

\* Section HY (2300) has a lab fee of \$43.

**H** 2300 HY MTWTh 10am-11am OLY 129 McClimans K

**OL** 2310 OL Online Porter K

**BT 105    Keyboarding-Speed and Accuracy    3**

PR: BT 100 or instructor permission.

\* Section S (2320) has a lab fee of \$43.

\* Section S (2320) has a non-traditional format; several classes are taught by one instructor during this class time; schedule of lectures/lab times provided at first class meeting.

**WE** 2320 S TTh 5pm-7:10pm OLY 129 Fullerton C**OL** 2324 OL Online Porter K**BT 115    Records Management    5****OL** 2330 OL Online Lusier L**BT 130    Editing and Transcription    5**

PR: BUS 104 or concurrent enrollment or instructor permission. Lab fee: \$43.

\* Section T (2344) has a non-traditional format; several classes are taught by one instructor during this class time; schedule of lectures/lab times provided at first class meeting.

**H** 2340 HY MTWTh 11:10am-12:10pm OLY 131 Markovich T**WE** 2344 T TTh 7:20pm-9:30pm OLY 129 Fullerton C**BT 145    Civil Litigation    5**

PR: BUS 104 or concurrent enrollment or instructor permission.

\* Section HY (2350) has a lab fee of \$43.

**H** 2350 HY MTWTh 8:50am-9:50am OLY 129 Markovich T**OL** 2352 OL Online Markovich T**BT 146    Wills, Probate, and Domestic Relations    5**

PR: BUS 104 or concurrent enrollment or instructor permission.

\* Section HY (2354) has a lab fee of \$43.

**H** 2354 HY MTWTh 8:50am-9:50am OLY 129 Markovich T**OL** 2356 OL Online Markovich T**BT 147    Bankruptcy and Corporate Law    5**

PR: BUS 104 or concurrent enrollment or instructor permission. Lab fee: \$43.

**H** 2358 HY MTWTh 8:50am-9:50am OLY 129 Markovich T**BT 162    Job Search and Professional Development    5****H** 2360 HY MTWTh 10am-11am OLY 126 Lusier L**BT 180    Principles of Medical Insurance    5****OL** 2366 OL Online Kneifel K**BT 182    Electronic Health Record    5**

PR: BT 180 or concurrent enrollment and CL 101 or instructor permission. Lab fee: \$43.

**H** 2374 HY MTWTh 10am-11am OLY 130 Kneifel K**BT 219    Introduction to Microsoft Word    5**

Lab fee: \$43.

\* Section T (2401) has a non-traditional format; several classes are taught by one instructor during this class time; schedule of lectures/lab times provided at first class meeting.

**H** 2400 HY MTWTh 8:50am-9:50am OLY 130 Willestoff K**WE** 2401 T TTh 7:20pm-9:30pm OLY 129 Fullerton C**BT 229    Advanced Microsoft Word    5**

PR: BT 219 or instructor permission. Lab fee: \$43.

\* Section T (2406) has a non-traditional format; several classes are taught by one instructor during this class time; schedule of lectures/lab times provided at first class meeting.

**H** 2404 HY MTWTh 8:50am-9:50am OLY 130 Willestoff K**WE** 2406 T TTh 7:20pm-9:30pm OLY 129 Fullerton C**BT 240    Access    5**

PR: CL 101 or instructor permission. Lab fee: \$43.

\* Section T (2413) has a non-traditional format; several classes are taught by one instructor during this class time; schedule of lectures/lab times provided at first class meeting.

**H** 2410 HY MTWTh 12:20pm-1:20pm OLY 130 McClimans K**WE** 2413 T MTWTh 12:20pm-1:20pm OLY 129 Fullerton C**BT 242    Excel    5**

PR: CL 101 or instructor permission. Lab fee: \$43.

**H** 2416 HY MTWTh 11:10am-12:10pm OLY 129 Markovich T**BT 243    Advanced Excel Applications    5****OL** 2418 OL Online Eppley M**BT 252    Internship    1-4**

PR: Instructor permission.

**WE** 2422 S TTh 5pm-7:10pm OLY 130 Fullerton C**BT 261    Advanced Office Procedures    5**

PR: CL 101, CL 110, BT 115, 219, 240, 242, BUS 104, BUS 110D, BUS 130 and instructor permission.

**OL** 2429 OL Online Markovich T**CHEMISTRY****CHEM& 121 Introduction to Chemistry    5**

PR: ENGL 098 with a grade of C or higher; and MATH 082, MATH 088, MATH 090 or MATH 091 with a grade of C or higher, or placement into MATH 099. Lab fee: \$40.

\* Sections LC1 (2504) and LC2 (2506) are part of the Fast-Track Nursing Learning Community and must be taken concurrently with the Biology LC sections. See page 33 of the printed Winter Schedule for registration information.

\* Section MO (2510) is being taught at the Lake Tye Building at 14090 Frylands Blvd SE in Monroe and is open to all students who meet the eligibility requirements.

**WE** 2500 A MW 10am-11:50am WHI 105 Kontulis M  
T 10am-11:50am WHI 332**WE** 2502 B MW 10am-11:50am WHI 105 Kontulis M  
Th 10am-11:50am WHI 332**LCWE** 2504 LC1 MTWTh 10am-10:50am LBH 107 Brackett A  
M 12:20pm-2:10pm WHI 343**LCWE** 2506 LC2 MTWTh 10am-10:50am LBH 107 Brackett A  
W 12:20pm-2:10pm WHI 343**WE** 2508 C MTWTh 9am-9:50am LBH 107 Boeckl M  
F 9am-10:50am WHI 343**ECWE** 2510 MO MW 5:20pm-8:10pm MHS 702 Mosser V**OL** 2516 OL1 Online Brackett A**OL** 2518 OL2 Online Brackett A**CHEM& 131 Introduction to Organic/Biochemistry    5**

PR: ENGL 098 with a grade of C or higher, and CHEM&amp; 121 or CHEM&amp; 161 or instructor permission. Lab fee: \$40.

**WE** 2520 A TTh 10am-11:50am WHI 352 Powell S  
W 10am-11:50am WHI 343

**CHEM& 140 General Chemistry Prep with Lab 5**

PR: ENGL 098 with a grade of C or higher, or concurrent enrollment in ENGL 098, or placement into ENGL& 101; and MATH 092 or MATH 099 with a grade of C or higher, or concurrent enrollment in MATH 092 or MATH 099, or placement into MATH& 141. Lab fee: \$40.

<b>WE</b>	2530 A	MW	10am-11:50am	WHI 103	Singh S
		T	10am-11:50am	WHI 345	
<b>WE</b>	2532 B	MW	10am-11:50am	WHI 103	Singh S
		Th	10am-11:50am	WHI 345	
<b>WE</b>	2534 C	TTh	10am-11:50am	WHI 103	Mosser V
		M	10am-11:50am	WHI 332	
<b>WE</b>	2536 D	TTh	10am-11:50am	WHI 103	Mosser V
		W	10am-11:50am	WHI 332	

**CHEM& 161 General Chemistry I with Lab 5.5**

PR: ENGL 098 with C or higher, or concurrent enrollment in ENGL 098, or placement in ENGL& 101. MATH 092, 099 or equivalent. CHEM& 140 with C or higher, or HS chemistry with C or higher w/in last 3 yrs; OR pass the chemistry placement test; or MATH& 152 with B+. Lab fee: \$40.

<b>WE</b>	2540 A	MTWTh	7:50am-8:40am	WHI 102	Stock M
		F	8am-10:50am	WHI 345	
<b>WE</b>	2542 B	MTWTh	9am-9:50am	WHI 105	Singh S
		M	12:20pm-3:10pm	WHI 345	
<b>WE</b>	2544 C	MTWTh	9am-9:50am	WHI 105	Singh S
		W	12:20pm-3:10pm	WHI 345	
<b>WE</b>	2546 D	MW	12:20pm-2:10pm	WHI 103	Boeckl M
		T	12:20pm-3:10pm	WHI 345	
<b>WE</b>	2547 E	MW	12:20pm-2:10pm	WHI 103	Boeckl M
		Th	12:20pm-3:10pm	WHI 345	
<b>WE</b>	2548 S	M	5:40pm-6:30pm	WHI 103	Hillman W
		TTh	5:40pm-7pm	WHI 103	
		W	4pm-6:50pm	WHI 345	

**CHEM& 162 General Chemistry II with Lab 5.5**

PR: CHEM& 161 with a grade of C or higher. Lab fee: \$40.

<b>WE</b>	2550 A	MTWTh	9am-9:50am	WHI 102	Powell S
		M	12:20pm-3:10pm	WHI 332	
<b>WE</b>	2552 B	MTWTh	9am-9:50am	WHI 102	Powell S
		W	12:20pm-3:10pm	WHI 332	
<b>WE</b>	2554 C	TTh	10am-11:50am	WHI 102	Stock M
		F	11am-1:50pm	WHI 345	
<b>WE</b>	2556 D	MW	12:20pm-2:10pm	WHI 102	Hillman W
		T	12:20pm-3:10pm	WHI 332	
<b>WE</b>	2558 E	MW	12:20pm-2:10pm	WHI 102	Hillman W
		Th	12:20pm-3:10pm	WHI 332	

**CHEM& 262 Organic Chemistry II with Lab 6**

PR: CHEM& 261 with a grade of C or higher. Lab fee: \$64.25.

<b>WE</b>	2580 A	MTWTh	9am-9:50am	WHI 103	Kontulis M
		T	12:20pm-4:10pm	WHI 343	
<b>WE</b>	2582 B	MTWTh	9am-9:50am	WHI 103	Kontulis M
		Th	12:20pm-4:10pm	WHI 343	

**CHINESE**

See the World Languages section of this schedule.

**COLLEGE SUCCESS****COLL 101 College Success 2****PRE-WINTER CLASSES**

\* Section HY1 (4933) and HY2 (4934) begin December 15 and end December 19. Last day for 100% refund: December 12. Last day for 50% refund: December 15.

**COMPRESSED CLASSES**

\* Section I (4942) begins January 5 and ends February 5. Last day for 100% refund: January 2. Last day for 50% refund: January 5.

\* Section J (4937) begins February 10 and ends March 12. Last day for 100% refund: February 6. Last day for 50% refund: February 9.

**LINKED CLASSES**

\* Section E (4938) is linked with DEVED 100 C (3152) and MUST be taken concurrently.

\* Section K (4944) is linked with ESL 097 (0712) and MUST be taken concurrently.

**EAST COUNTY**

\* Section MO (4947) is being taught at the Lake Tye Building at 14090 Fryelands Blvd SE in Monroe and is open to all students who meet the eligibility requirements.

<b>OL</b>	4930	OL1 Online		Perka P	
<b>OL</b>	4931	OL2 Online		Perka P	
<b>WE</b>	4932 A	F	8am-9:50am	RAI 104	Davies P S
<b>H</b>	4933	HY1 DAILY	9am-12pm	GWH 286	Cahan A
<b>H</b>	4934	HY2 DAILY	9am-12pm	GWH 288	Skinner D
<b>WE</b>	4935 B	MW	9am-9:50am	GWH 168	StJohn V
<b>WE</b>	4936 C	MW	9am-9:50pm	GWH 152	Franz D
<b>WE</b>	4937 D	TTh	9am-9:50am	GWH 152	Franz D
<b>WE</b>	4938 E	MW	9am-9:50am	GWH 166	Schwab K
<b>WE</b>	4939 F	F	10am-11:50am	RAI 104	Davies P S
<b>WE</b>	4940 G	MW	11:10am-12pm	GWH 282	Benedetti N
<b>WE</b>	4941 H	TTh	11:10am-12am	GWH 282	Benedetti N
<b>WE</b>	4942 I	MW	1:30pm-3:30pm	GWH 166	Cahan A
<b>WE</b>	4943 J	TTh	12:20pm-2:10pm	GWH 378	Myers G
	4944 K	TTh	3pm-3:50pm	GWH 166	Mohamadin R
<b>WE</b>	4945 L	MW	12:20pm-1:20pm	GWH 166	Franz D
<b>EC</b>	4947	MO TTh	4:10pm-5:10pm	TYE 302	Munoz L
<b>WE</b>	4949	N	10am-11am	GWH 152	Franz D
<b>WE</b>	4951	R	4pm-4:50pm	RAI 104	Davies P S
<b>WE</b>	4953	S T	5:10pm-6:50pm	RAI 104	Davies P S

**COMMUNICATION STUDIES****CMST& 102 Introduction to Mass Media 5**

**OL** 2640 OL1 Online Wahl T

**OL** 2642 OL2 Online McVay V

**CMST 204D Intercultural Communication 5**

PR: Completion of ENGL 098 with a grade of C or higher or eligibility for ENGL& 101.

**DOL** 2648 OL Online Wisdom-Whitley L



**CMST& 210 Interpersonal Communication 5**

PR: Completion of ENGL 098 with a grade of C or higher or eligibility for ENGL& 101.

<b>OL</b>	2650	OL1 Online		Wisdom-Whitley L
<b>OL</b>	2651	OL2 Online		Wisdom-Whitley L
<b>H</b>	2654	HY1 TTh	8:30am-9:50am	GWH 268 Sickles J
<b>H</b>	2656	HY2 TTh	10am-11:20am	GWH 268 Sickles J
<b>WE</b>	2658	C	MTWTh 10am-11am	GWH 368 Staff
<b>WE</b>	2660	D	MTWTh 11:10am-12:10pm	GWH 368 Staff
<b>H</b>	2662	HY3 MW	12:20pm-1:40pm	GWH 268 Sickles J
<b>WE</b>	2663	F	TTh 12:20pm-2:30pm	GWH 368 Staff
	2664	S	TTh 5pm-7:10pm	GWH 372 Good J
<b>WE</b>	2666	T	MW 7:20pm-9:30pm	GWH 368 White C

**CMST& 220 Public Speaking 5**

PR: Completion of ENGL 098 with a grade of C or higher or eligibility for ENGL& 101.

\* Section MO (2667) is being taught at the Lake Tye Building at 14090 Fryelands Blvd SE in Monroe and is open to all interested students who meet the eligibility requirements.

<b>ECWE</b>	2667	MO MW	8am-10:10am	TYE 302 Staff
<b>WE</b>	2668	A	MTWTh 8:50am-9:50am	GWH 372 Murphy M
<b>WE</b>	2670	B	MTWTh 10am-11am	GWH 372 Murphy M
<b>WE</b>	2672	C	MTWTh 11:10am-12:10pm	GWH 372 Murphy M
<b>WE</b>	2674	D	TTh 12:20pm-2:30pm	GWH 372 Staff
<b>WE</b>	2676	S	MW 5pm-7:10pm	GWH 368 White C
	2678	T	TTh 7:20pm-9:30pm	GWH 372 Good J

**CMST 223 Public Speaking for Educators 5**

PR: Completion of ENGL 098 or ESL 098 or IELP 098 with a grade of C or higher or placement in ENGL& 101.

<b>WE</b>	2680	A	MTWTh 11:10am-12:10pm	GWH 152 White K
-----------	------	---	-----------------------	-----------------

**CMST& 230 Small Group Communication 5**

<b>H</b>	2682	HY MW	10am-11:50am	GWH 268 Sickles J
----------	------	-------	--------------	-------------------

**COMPOSITE TECHNOLOGY**

Contact Patrick Murphy at 425-388-9534 or pmurphy@everettcc.edu for more information.

**CT 101 Introduction to Composites 5**

\* Section S (2705) begins January 5 and ends February 5. Last day for 100% refund: January 7. Last day for 50 % refund: January 15.

<b>WE</b>	2705	A	MTWTh 8:30am-11:45am	AMT 139 Patching M
-----------	------	---	----------------------	--------------------

**CT 111 Math & Physics 4**

PR: Math 070 and instructor permission.

\* Section MO (2706) will meet in IND 109 January 5 through February 5 then at Snohomish High School in D013 February 9 through the end of the quarter.

<b>EC</b>	2706	MO MTWTh	4pm-5pm	IND 109 Murphy P
			MTWTh 4pm-5pm	SHS D013

**CT 122 Weight & Balance 2**

PR: Math 070 and instructor permission.

\* Section MO (2708) will meet in IND 109 January 5 through February 5 then at Snohomish High School in D013 February 9 through the end of the quarter.

<b>EC</b>	2708	MO MTWTh	5pm-5:40pm	IND 109 Murphy P
			MTWTh 5pm-5:40pm	SHS D013

**CT 161 Materials and Processes 5**

PR: Math 070 and instructor permission.

\* Section MO (2712) will meet in IND 109 January 5 through February 5 then at Snohomish High School in D013 February 9 through the end of the quarter.

<b>EC</b>	2712	MO MTWTh	5:50pm-7:20pm	IND 109 Murphy P
			MTWTh 5:50pm-7:20pm	SHS D013

**CT 202 Composites 5**

PR: Math 070 and instructor permission.

\* Section MO (2714) will meet in IND 109 January 5 through February 5 then at Snohomish High School in D013 February 9 through the end of the quarter.

<b>EC</b>	2714	MO MTWTh	7:20pm-8:50pm	IND 109 Murphy P
			MTWTh 7:20pm-8:50pm	SHS D013

**COMPUTER LITERACY**

**CL 101 Computer Literacy 5**

\* Sections HY1 (2750), HY2 (2751), HY3 (2752), HY4 (2753) and S (2754) have a lab fee of \$43.

\* Section S (2754) has a non-traditional format; several classes are taught by one instructor during this class time; schedule of lectures/lab times provided at first class meeting.

<b>H</b>	2750	HY1 MTWTh	8:50am-9:50am	SHK 224 Desmond P
<b>H</b>	2751	HY2 MTWTh	10am-11am	SHK 224 Desmond P
<b>H</b>	2752	HY3 MTWTh	11:10am-12:10pm	SHK 224 Hicks D
<b>H</b>	2753	HY4 MTWTh	12:20pm-1:20pm	OLY 129 Desmond P
<b>WE</b>	2754	S TTh	5pm-7:10pm	OLY 129 Fullerton C
<b>OL</b>	2756	OL1 Online		Markovich T
<b>OL</b>	2757	OL2 Online		Markovich T
<b>OL</b>	2758	OL3 Online		Willestoft K

**CL 102 Using the Computer and Managing Files 2**

\* Section HY (2765) has a lab fee of \$10.70.

<b>H</b>	2765	HY M	1:30pm-2:30pm	OLY 130 Fountain R
<b>OL</b>	2766	OL Online		Fountain R

**CL 103 Word Processing 2**

\* Section HY (2770) has a lab fee of \$10.70.

<b>H</b>	2770	HY M	1:30pm-2:30pm	OLY 130 Fountain R
<b>OL</b>	2771	OL Online		TYE Fountain R

**CL 104 Spreadsheets 2**

\* Section HY (2780) has a lab fee of \$10.70.

<b>H</b>	2780	HY M	1:30pm-2:30pm	OLY 130 Fountain R
<b>OL</b>	2781	OL Online		TYE Fountain R

**CL 105 Databases 2**

\* Section HY (2785) has a lab fee of \$10.70.

<b>H</b>	2785	HY M	1:30pm-2:30pm	OLY 130 Fountain R
<b>OL</b>	2786	OL Online		Fountain R

**CL 106 Powerpoint Presentations 2**

\* Section HY (2790) has a lab fee of \$10.70.

<b>H</b>	2790	HY M	1:30pm-2:30pm	OLY 130 Fountain R
<b>OL</b>	2791	OL Online		Fountain R

**CL 107 Basic Computer Systems 2**  
 \* Section HY (2795) has a lab fee of \$10.70.

**H** 2795 HY M 1:30pm-2:30pm OLY 130 Fountain R  
**OL** 2796 OL Online Fountain R

**CL 110 Comm. Management OneNote/Outlook 5**  
 PR: CL 101.

**OL** 2800 OL Online McClimans K

**COMPUTER SCIENCE**

**CS 110 Introduction to Computer Science 5**  
 PR: DEVED 104 with a grade of C or higher, or placement into ENGL 098, ESL 098 or IELP 098; or instructor permission. Lab fee: \$43.

**H** 2820 HY1 TTh 10am-11:50am SHK 233 Zuvich L  
**H** 2822 HY2 MW 12:20pm-2:10pm SHK 226 Zuvich L

**CS& 131 Computer Science I C++ 5**  
 PR: ENGL 098, ESL 098 or IELP 098, or placement into ENGL& 101; and any one of CS 110, ENGR 120 or ENGR 121; or instructor permission. Lab fee: \$43.

**WE** 2830 A MW 12:20pm-3pm SHK 233 Fuentes E  
**WE** 2838 S MTh 5:40pm-7:10pm SHK 233 Zuvich L  
 W 5pm-7:10pm SHK 233

**CS 132 Computer Science II C++ 5**  
 PR: CS& 131 with a grade of C or higher, or instructor permission. Lab fee: \$43.

**WE** 2840 A TTh 12:20pm-3pm SHK 233 Fuentes E

**COSMETOLOGY**

All new Cosmetology students must attend an information session held at 9315 State Ave; Suite G, Marysville. Please see page 5 or call the Cosmetology department at 425-259-8283 for dates, times and additional information.

**COSMT 102 Salon Communications 3**  
 PR: Cosmetology instructor permission required.

**WE** 2920 A T 1:30pm-4pm OLY 129 Evans T

**COSMT 110 Trichology, Dermatology, Onychology 5**  
 PR: Instructor permission. CR: COSMT 201, 202 or 203.

2922 A T 8am-10am COS 112 Nier B  
 Th 12pm-2pm COS 104 Evans T/ Nier B

**COSMT 120 Cosmetology Compendium 2**  
 PR: Instructor permission; COSMT 110-112; COSMT 204; 1330 clock hrs.

2932 A ARR COS 117 Evans T

**COSMT 125 Instructor Trainee Theory II 3**  
 PR: Instructor permission. One year full-time work experience within last three years. CR: COSMT 240.

2937 A ARR Evans T

**COSMT 201 Lab/Shop Practice I 3-15**  
 PR: Instructor permission. CR: COSMT 110, 111 or 112. Lab fee \$4.05 per credit; malpractice insurance: \$20.

2940 A DAILY 8am-4pm COS 112 Evans T

**COSMT 202 Lab/Shop Practice II 9-15**  
 PR: Instructor permission; COSMT 201; 300 clock hrs. Lab fee: \$4.05 per credit.

2942 A MWF 8am-4pm COS 101 Evans T  
 T 10am-1pm COS 101 Staff  
 Th 2pm-8pm COS 101 Staff  
 2943 B TThSa 8am-6pm

**COSMT 203 Lab/Shop Practice III 9-15**  
 PR: Instructor permission; COSMT 202; 600 clock hrs. Lab fee: \$4.05 per credit.

2944 A MWF 8am-4pm COS 101 Evans T  
 T 10am-1pm COS 101 Staff  
 Th 2pm-8pm COS 101 Staff  
 2945 B TThSa 8am-6pm COS 104 Evans T

**COSMT 204 Lab/Shop Practice IV 9-15**  
 PR: Instructor permission; COSMT 203; 900 clock hrs. Lab fee \$4.05 per credit; malpractice insurance: \$20.

2946 A MWF 8am-4pm COS 101 Evans T  
 Th 11:45am-8pm COS 101 Staff  
 2947 B TThSa 8am-6pm COS 101 Evans T

**COSMT 205 Lab & Shop Practice V 10-19**  
 PR: Instructor permission; COSMT 204; 1200 clock hrs. Lab fee: \$4.05 per credit.

2948 A MTWF 8am-4pm COS 101 Evans T  
 Th 11:45am-8pm Staff

**COSMT 206 Lab/Shop Practice VI 1-17.5**  
 PR: Instructor permission; COSMT 205; 1400 clock hrs. Lab fee: \$4.05 per credit.

2950 A MTWF 8am-4pm COS 101 Evans T  
 Th 11:45am-8pm COS 101 Staff  
 2952 B TThSa 8am-6pm COS 104 Evans T

**COSMT 240 Instructor Trainee Lab 1-25**  
 PR: Instructor permission; one year full-time work experience within the last three years.

2986 A ARR Evans T

**COSMT 251 Internship 1-5**  
 PR: Instructor permission; 1300 hours of instruction.

2990 A ARR Evans T

**COSMT 299 Special Projects in Cosmetology 1-5**  
 PR: Instructor permission. Lab fee: \$4.05 per credit.

3000 A ARR Evans T

**CRIMINAL JUSTICE**

For more information regarding Criminal Justice, Law Enforcement and Corrections, call 425-388-9517 or visit our web site at [www.everettcc.edu/criminaljustice](http://www.everettcc.edu/criminaljustice)

**CJ& 101 Introduction to Criminal Justice 5**  
 \* All sections are a Self-support, non-tuition class. Class cost: \$534.20. The last day for 100% refund: January 9. No 50% refund option.

**H** 3052 HY1 MTWTh 8:50am-9:50am LBH 113 Stewart J  
**H** 3054 HY2 MTWTh 11:10am-12:10pm LBH 108 Jeske D  
**ECH** 3056 MH TTh 5:20pm-7:30pm TYE 295 Davis T  
**OL** 3058 OL Online Ecelbarger N

**CJ 107 Criminal Evidence 3**

PR: CJ &amp; 101 or permission of Criminal Justice coordinator.

\* Self-support, non-tuition class. Class cost: \$320.52. The last day for 100% refund: January 9. No 50% refund option.

**OL** 3060 OL Online LBH 113 Niesbush R**CJ 108 Laws of Arrest, Search and Seizure 3**

PR: CJ &amp; 101 or permission of Criminal Justice coordinator.

\* Self-support, non-tuition class. Class cost: \$320.52. The last day for 100% refund: January 9. No 50% refund option.

**OL** 3062 OL Online LBH 113 Niesbush R**CJ& 112 Criminology 5**

PR: Completion of ENGL 098 with a grade of C or higher or eligibility for ENGL&amp; 101 or instructor permission.

**OL** 3066 OL Online Farb B**CJ 202 Child Abuse Investigation 3**

PR: CJ &amp; 101 or permission of Criminal Justice coordinator.

\* Self-support, non-tuition class. Class cost: \$320.52. The last day for 100% refund: January 9. No 50% refund option.

**OL** 3068 OL Online Ecelbarger N**CJ 224 Professional Communication Skills 5**

PR: CJ &amp; 101 or permission of Criminal Justice coordinator.

\* Self-support, non-tuition class. Class cost: \$534.20. The last day for 100% refund: January 9. No 50% refund option.

**H** 3090 HY MTWTh 11:10am-12:10pm LBH 108 Stewart J**CJ 235 Criminalistics and Trace Evidence Lab 5**

PR: CJ &amp; 101 or permission of Criminal Justice coordinator.

\* Self-support, non-tuition class. Class cost: \$534.20. The last day for 100% refund: January 9. No 50% refund option.

3114 A DAILY 8am-8:50am LBH 306 Lawrence G

**CJ& 240 Introduction to Forensic Science 5**

PR: Successful completion of ENGL 098 with a grade of C or higher or eligibility for ENGL&amp; 101.

\* Self-support, non-tuition class. Class cost: \$534.20. The last day for 100% refund: January 9. No 50% refund option.

**OL** 3120 OL Online Niesbusch R**CJ 250 Cooperative Work Experience 1-5**

PR: CJ &amp; 101 or permission of Criminal Justice coordinator.

\* Self-support, non-tuition class. Class cost: \$106.84-534.20. The last day for 100% refund: January 9. No 50% refund option.

**OL** 3130 OL Online Stewart J**DEVELOPMENTAL EDUCATION****DEVED 094 Reading for College Success 5**3150 A MW 12:20pm-2:30pm RAI 104 Schwab K/  
Wilson C**DEVED 104 Powerful College Reading 5**3151 A MW 12:20pm-2:30pm RAI 104 Wilson C/  
Schwab K**OL** 3167 OL Online Staff**DEVED 100 Sharpening Study Skills 1-2**

\* Section C (3152) is linked to COLL 101 E (4938) and must be taken concurrently.

\* Section A (3160) begins January 5 and ends February 5. Last day for 100% refund: January 7. Last day for 50% refund: January 15.

\* Section B (3161) begins February 9 and ends March 12. Last day for 100% refund: February 11. Last day for 50% refund: February 19.

\* Section OL1 (3162) begins January 5 and ends February 9. Last day for 100% refund: January 7. Last day for 50% refund: January 15.

\* Section OL2 (3163) begins February 9 and ends March 16. Last day for 100% refund: February 11. Last day for 50% refund: February 19.

3152 C TTh 9am-9:50am RAI 104 Johnson K

3160 A MTWTh 11:10am-12pm RAI 104 Wilson C

3161 B MTWTh 11:10am-12pm RAI 104 Wilson C

**OL** 3162 OL1 Online Johnson K**OL** 3163 OL2 Online Staff**DEVED 096 Computer Comfort 5**

3153 A MTWTh 10am-11am RAI 108 Johnson K

3154 B TTh 12:20pm-2:30pm RAI 108 Galloway D

3155 C MTWTh 5pm-5:50pm RAI 108 Staff

**DEVED 099 Bridge Learning Modules 1-2**

3159 A MTWTh 11:10am-12pm RAI 104 Wilson C

**DEVED 101 Reading Academic Textbooks 2****OL** 3164 OL Online Schwab K**DEVED 105 Study Skills for College Success 5****OL** 3168 OL Online Staff

3169 A MTWTh 10am-11am RAI 104 Schwab K

**DEVED 182 Service Learning 1-2****H** 3171 HY Th 1:30pm-2:30pm RAI 104 Wilson C**DRAMA****DRAMA& 101 Introduction to the Theatre 5****H** 3180 HY MTWTh 10am-10:50am BAK 120 Peterson B**DRAMA 102 Beginning Acting 5****H** 3182 HY MTWTh 11:10am-12pm BAK 120 Peterson B**DRAMA 130 Improvisation and Sketch Comedy 5****H** 3184 HY MTWTh 1:30pm-2:20pm BAK 120 Peterson B**EARLY CHILDHOOD EDUCATION**

All new students who are interested in Early Childhood Education should contact Michelle Barnes at 425-388-9976 or mbarnes@everettcc.edu for further program information.

For additional courses applicable to the Early Childhood Education program, please see the Education section of this schedule.

**ECED& 120 Practicum - Nurturing Relationships 2**

PR: Instructor permission required.

**H** 3212 HY T 5:30pm-7:10pm GWH 152 Spadoni L**ECE 132 Practicum Lab II 4**

PR: ECE 131, ECED&amp; 120 and instructor permission.

**H** 3220 HY W 5:30pm-7:10pm GWH 152 Barnes M

<b>ECED&amp; 132</b>	<b>Infants &amp; Toddlers Care</b>	<b>3</b>
* This course includes laboratory requirements.		
<b>OL</b>	3226 OL Online	Anderson P
<b>ECED&amp; 139</b>	<b>Administration of Early Learning</b>	<b>3</b>
* This course includes laboratory requirements.		
<b>OL</b>	3232 OL Online	Soukup M
<b>ECE 140D</b>	<b>Family Culture and Self-Concept</b>	<b>5</b>
<b>DOL</b>	3240 OL Online	Anderson P
<b>ECED&amp; 170</b>	<b>Environments-Young Child</b>	<b>3</b>
<b>OL</b>	3274 OL Online	Anderson P
<b>ECED&amp; 180</b>	<b>Language and Literacy Development</b>	<b>3</b>
* This course includes laboratory requirements.		
<b>OL</b>	3280 OL Online	Barnes M
<b>ECED&amp; 190</b>	<b>Observation and Assessment</b>	<b>3</b>
<b>OL</b>	3286 OL Online	Soukup M

### ECONOMICS

<b>ECON 101D</b>	<b>Understanding Economics</b>	<b>5</b>
<b>DOL</b>	3338 OL1 Online	Sharpe J
<b>DOL</b>	3339 OL2 Online	Hu D
<b>DH</b>	3340 HY TTh 7:40am-9:50am MON 110A	Staff
<b>ECON&amp; 201</b>	<b>Micro Economics</b>	<b>5</b>
PR: Completion of MATH 099 or equivalent; or placement in MATH 138 or MATH& 141 required.		
<b>H</b>	3342 HY MTWTh 11:10am-12:10pm OLY 126	Hu D
<b>OL</b>	3344 OL Online	Hu D
<b>ECON&amp; 202</b>	<b>Macro Economics</b>	<b>5</b>
PR: Completion of MATH 099 or equivalent; or placement in MATH 138 or MATH& 141 required.		
* Section MO (3361) is being taught at the Lake Tye Building at 14090 Fryelands Blvd SE in Monroe and is open to all students who meet the eligibility requirements.		
<b>H</b>	3356 HY MTWTh 12:20pm-1:20pm OLY 126	Hu D
<b>OL</b>	3360 OL Online	Hu D
<b>ECWE</b>	3361 MO MW 10:20am-12:30pm TYE 302	Staff

### EDUCATION

Students interested in an Education career are encouraged to contact Ken White at 425-388-9498 or kwhite@everettcc.edu for further program information.

For additional courses applicable to the Education program, please see the Early Childhood Education section of this schedule.

<b>EDUC&amp; 115D</b>	<b>Child Development</b>	<b>5</b>
* Both of these courses include laboratory requirements.		
<b>DOL</b>	3370 OL1 Online	Barnes M
<b>DOL</b>	3371 OL2 Online	Spadoni L
<b>EDUC&amp; 130</b>	<b>Guiding Behavior</b>	<b>3</b>
* This course includes laboratory requirements.		
<b>OL</b>	3372 OL Online	Soukup M
<b>EDUC&amp; 202</b>	<b>Introduction to Education</b>	<b>5</b>
<b>H</b>	3374 HY1 TTh 12:20pm-2pm GWH 152	White K
<b>H</b>	3375 HY2 M 5pm-7:10pm GWH 152	White K

<b>EDUC 210</b>	<b>Education Philosophies</b>	<b>2</b>
PR: Completion of EDUC& 202 or instructor permission.		
<b>OL</b>	3377 OL Online	White K
<b>EDUC 250</b>	<b>Education in Action</b>	<b>1-4</b>
May be taken 3 times for credit under EDUC 250,251,252. PR: Completion of or concurrent enrollment in EDUC& 202.		
* CR: Concurrent enrollment in EDUC 256 HY1 (3382) is required.		
	3378 A ARR	White K
<b>EDUC 251</b>	<b>Education in Action</b>	<b>1-4</b>
May be taken 3 times for credit under EDUC 250,251,252. PR: Completion of or concurrent enrollment in EDUC& 202.		
* CR: Concurrent enrollment in EDUC 256 HY2 (3384) is required.		
	3379 A ARR	White K
<b>EDUC 252</b>	<b>Education in Action</b>	<b>1-4</b>
May be taken 3 times for credit under EDUC 250,251,252. PR: Completion of or concurrent enrollment in EDUC& 202.		
* CR: Concurrent enrollment in EDUC 256 HY3 (3386) is required.		
	3380 A ARR	White K

<b>EDUC 256</b>	<b>Education in Action Seminar</b>	<b>2</b>
PR: Completion of or concurrent enrollment in EDUC& 202.		
* Section HY1 (3382) requires concurrent enrollment in EDUC 250 A (3378).		
* Section HY2 (3384) requires concurrent enrollment in EDUC 251 A (3379).		
* Section HY3 (3386) requires concurrent enrollment in EDUC 252 A (3380).		
<b>H</b>	3382 HY1 T 2:10pm-3pm GWH 152	White K
<b>H</b>	3384 HY2 T 2:10pm-3pm GWH 152	White K
<b>H</b>	3386 HY3 T 2:10pm-3pm GWH 152	White K

### EMERGENCY SERVICES

Attending an information session will give you an overview of the Fire Science Program, the EMT and Fire 100 course entry requirements, and advise you how to get started. Contact Russell Colmore at 425-388-9161 for more information. For information sessions see page 4 of this schedule.

<b>EMS 151</b>	<b>Emergency Medical Technician Training</b>	<b>13</b>
PR: Placement into ENGL 097 and MATH 079 and instructor permission.		
* Self-support, non-tuition class. Class cost: \$1100. Begins January 5 and ends March 20. Last day to register: December 22. Payment due at time of registration. Last day for 100% refund: January 9. No 50% refund option.		
	3392 S MW 6:30pm-10pm LBH 107	Putnam P
	Sa 8am-5pm LBH 105	

### ENGINEERING

E-mail engineering@everettcc.edu or call 425-405-0055 for more information and/or to set up an appointment with a program advisor.

<b>ENGR 109</b>	<b>Engineering Orientation</b>	<b>2</b>
	3492 A M 12:20pm-2:10pm WHI 105	Parsons M
<b>ENGR 111</b>	<b>Intro Engineering I: Mod/Anal</b>	<b>5</b>
PR: ENGL 098, ESL 098 or IELP 098, or placement into ENGL& 101; and MATH 092 or MATH 099, or instructor permission. Lab fee: \$29.50.		
<b>WE</b>	3496 A TWTh 10am-11:50am WHI 253	Graber J
<b>WE</b>	3498 B TF 12:20pm-3pm WHI 253	Javaherchi T
<b>WE</b>	3500 S MW 4pm-6:40pm WHI 253	Ali A



<b>ENGR&amp; 114 Engineering Graphics</b>	<b>4</b>
PR: MATH 095 or high school geometry, or previous drafting/CAD experience, or ENGT 100, or instructor permission. Computer lab fee: \$43. Engineering lab fee: \$29.50.	
<b>WE</b> 3502 A MWF 10am-11:50am SHK 226 Javaherchi T	
<b>WE</b> 3504 S MW 5pm-7:40pm SHK 226 Osnes R	
<b>ENGR 121 Introduction to Engineering II: Design</b>	<b>5</b>
PR: MATH& 152; or MATH& 142 and ENGR 111; or instructor permission. Lab fee: \$109.50.	
<b>WE</b> 3508 A MWF 8am-9:50am WHI 353 Zuvich L	
<b>WE</b> 3510 B TTh 12:20pm-3pm WHI 353 Parsons M	
<b>ENGR&amp; 204 Electrical Circuits</b>	<b>5</b>
PR: ENGR 121, PHYS& 243 or concurrent enrollment, or instructor permission. Lab fee: \$18.25.	
<b>WE</b> 3518 A TTh 10am-12:10pm WHI 353 Ali A	
<b>ENGR&amp; 215 Dynamics</b>	<b>5</b>
CR: ENGR& 214 and MATH& 152, or instructor permission.	
<b>H</b> 3526 HY MW 8am-9:50am WHI 365 Graber J	
<b>WE</b> 3528 S MTTh 4pm-5:30pm WHI 365 Javaherchi T	
<b>ENGR 216 Integrated Computer Aided Design</b>	<b>4</b>
PR: ENGR& 114 and ENGR& 214, or instructor permission. Computer lab fee: \$43. Engineering lab fee: \$29.50.	
<b>H</b> 3530 HY TTh 12:20pm-2:10pm SHK 226 Graber J	
<b>ENGR 220 Mechanics Breaking Lab</b>	<b>2</b>
Lab fee: \$40.	
3532 A T 3:10pm-4pm WHI 253 Parsons M	
W 12:20pm-3:10pm WHI 253	
3534 B T 3:10pm-4pm WHI 253 Parsons M	
W 3:20pm-6:10pm WHI 253	
<b>ENGR&amp; 225 Mechanics of Materials</b>	<b>5</b>
PR: ENGR& 214 with a grade of C or higher and MATH& 152; or instructor permission.	
<b>WE</b> 3540 A MWF 8:30am-9:50am WHI 253 Javaherchi T	

<b>ENGR 240 Applied Numerical Methods</b>	<b>5</b>
PR: MATH& 163 with a grade of C or higher, or instructor permission.	
* Section 0L (3546) is a WAOL course. Class begins January 8 and ends March 26. Last day to register is January 8. WAOL classroom opens January 2.	
<b>H</b> 3542 HY TTh 11:10am-12:10pm SHK 226 Davishahl E	
<b>OL</b> 3546 OL Online Davishahl E	

<b>ENGR 298 Interdisciplinary Design Project</b>	<b>1-2</b>
PR: Instructor permission.	
3548 A MTh 3:10pm-4:40pm WHI 203 Parsons M	

### ENGINEERING TECHNOLOGY

Contact Bob Osnes at 425-388-9383 or rosnes@everettcc.edu or David Primacio at 425-267-0160 or dprimacio@everettcc.edu for more information.

<b>ENGT 100 Intro Engineering Graphics/2D AutoCAD</b>	<b>4</b>
Lab fee: \$43.	
<b>WE</b> 3550 A TTh 1:20pm-4pm AMT 124 Primacio D	
<b>WE</b> 3552 S TTh 5pm-7:40pm SHK 226 Osnes R	
<b>ENGT 101 Introduction to Graphics and Measurement</b>	<b>5</b>
PR: MATH 075 or higher via math assessment, or instructor permission. Lab fee: \$43.	
<b>WE</b> 3556 S MW 5pm-7:15pm IND 116 Staff	
<b>ENGT 102 Technical Problem Analysis</b>	<b>5</b>
PR: ENGT 101 or instructor permission. Lab fee: \$43.	
<b>WE</b> 3560 S MW 5pm-7:15pm CCE 231 Ginney L	
<b>ENGT 185 Introduction to CAD with CATIA v5</b>	<b>4</b>
PR: ENGT 100 or equivalent with an introduction to CAD; or instructor permission. Lab fee: \$43.	
<b>WE</b> 3568 S TTh 5pm-7:40pm AMT 124 Dadole J	
<b>ENGT 193 Intermediate CAD with CATIA v5</b>	<b>4</b>
PR: ENGT 185. Lab fee: \$43.	
<b>WE</b> 3585 A MW 1:20pm-4pm IND 116 Dadole J	

## Warm up this winter with Medieval & Renaissance European Literature (ENGL 252)

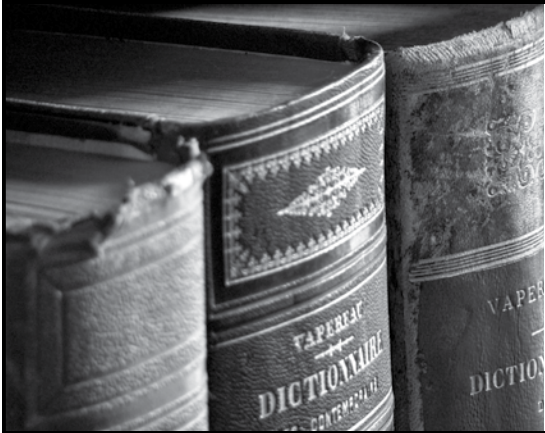

Spiritual journeys, visits to hell, epic romances, renaissance ribaldry, virtuous heroines, heroic quests (even Monty Python's Holy Grail). Offered winter quarter ONLY.

**ENGT 203 Computer-Aided Drafting - AutoCAD 4**

PR: ENGT 100 and ENGT 101 or instructor permission. Lab fee: \$43.

**WE** 3600 A TTh 1:20pm-4pm IND 116 Osnes R

**ENGT 213 Applied Statics & Strength of Materials 5**

PR: MATH 105 or ENGT 102, MATH& 141 or instructor permission. Lab fee: \$43.

**WE** 3605 S TTh 5pm-7:15pm CCE 231 Liaw P

**ENGT 217 CAD Design Project 4**

PR: ENGR& 114, ENGT 185 or instructor permission. Lab fee: \$43.

**WE** 3612 T MW 5pm-7:40pm AMT 124 Primacio D

**ENGT 230 Manufacturing Materials and Processes 3**

PR: ENGT 101.

3620 A MW 11:35am-12:50pm AMT 202 Hile D

**ENGLISH**

How to Meet English/Writing Prerequisites

Initial placement in pre-college-level composition courses (ENGL 097 and 098) and in English Composition I (ENGL& 101) is by assessment test scores. Entry into composition courses numbered higher than ENGL& 101 (ENGL& 102, 103, 105, 211 or ENGL& 230) is by earning a grade of C or higher in ENGL& 101. For a weekly testing schedule, call 425-388-9288 or go to [www.everettcc.edu/testing](http://www.everettcc.edu/testing).

If you have English credits from another college or university and you plan to enroll in a course that has a prerequisite (ENGL& 101, ENGL& 102, 103, 105, 211 or ENGL& 230) you should bring a copy of your transcript and course description to the Enrollment Services Office two weeks prior to registration. Students who have English as a second language and who are not yet ready for ENGL 097 should refer to the next section for ESL 097.

**ENGL 097 Beginning Grammar and Writing 5**

PR: Placement by assessment score.

\* Section AC (3654) is an accelerated course taught January 5 - February 6 and REQUIRES concurrent enrollment in ENGL 098 AC2 (3678) that meets the second half of the quarter. Last day for 100% refund: January 6. Also, students are strongly encouraged to take one of the COLL 101 courses along with this accelerated class as it fits your schedule.

\* Section MO (3660) is being taught at the Lake Tye Building at 14090 Frylands Blvd SE in Monroe and is open to all interested students who meet the eligibility requirements.

\* Section F (3662) has a lab fee of \$27.55.

3650 A MTWTh 8:50am-9:50am GWH 376 Davis R

3652 B MTWTh 10am-11am GWH 284 Ripper David

**WE** 3654 AC MTWTh 10am-12:10pm GWH 288 Shen P

**WE** 3658 E MTWTh 12:20pm-1:20pm GWH 286 Zull R

**EC** 3660 MO MW 12:40pm-2:50pm TYE 302 Staff

**WE** 3662 F MW 1:30pm-2:30pm GWH 378 Beebe J

TTh 1:30pm-2:30pm GWH 164

**WE** 3664 S MW 5pm-7:10pm GWH 372 Zull R

**ENGL 098/098D Introduction to College Writing 5**

PR: Placement by assessment score on the writing portion or a grade of C or higher in ENGL 097 or ESL 097 or IELP 097.

\* Section AC1 (3676) has a lab fee of \$27.55.

\* Section AC1 (3676) is an accelerated course taught January 5 - February 6 and REQUIRES concurrent enrollment in ENGL& 101 AC (3704) that meets the second half of the quarter. Last day for 100% refund: January 6.

\* Section AC2 (3678) is an accelerated course taught February 9 - March 20 and REQUIRES concurrent enrollment in ENGL 097 AC (3654) that meets the first half

of the quarter. Last day for 100% refund: February 10. Also, students are strongly encouraged to take one of the COLL 101 courses along with this accelerated class.

**OL** 3670 OL Online Shen P

3671 A MTWTh 8:50am-9:50am GWH 284 Ripper David

3672 B MTWTh 8:50am-9:50am GWH 378 Aubrey K

**WE** 3674 C MTWTh 8:50am-9:50am GWH 386 Hammond G

**WE** 3676 AC1 MW 10am-12:10pm GWH 378 Beebe J

TTh 10am-12:10pm GWH 164

**WE** 3678 AC2 MTWTh 10am-12:10pm GWH 288 Shen P

**DH** 3679 HY TTh 10am-11:30am GWH 378 Hill H

**WE** 3680 F MW 10am-12:10pm MON 110A Seslar C

3684 G MTWTh 12:20pm-1:20pm GWH 376 Davis R

**WE** 3686 H MTWTh 1:30pm-2:30pm GWH 286 Zull R

3688 S TTh 5pm-7:10pm GWH 378 Davis R

**ENGL& 101/101D English Composition I 5**

PR: Completion of ENGL 098 with a grade of C or higher.

\* Section AC (3704) has a lab fee of \$27.55

\* Section AC (3704) is an accelerated course taught February 9 - March 20 and REQUIRES concurrent enrollment in ENGL 098 AC1 (3676) that meets the first half of the quarter. Last day for 100% refund: February 10.

\* Section LC1 (3720) is part of the "Panthalassa: The World Ocean" Learning Community and MUST be taken concurrently with OCEA& 101 LC1 (6760).

\* Section LC2 (3729) is part of the "Decoding Deviance and Desire: Understanding Human Behavior" Learning Community and MUST be taken concurrently with PSYC& 100 LC (7627).

\* Section MO (3731) is being taught at the Lake Tye Building at 14090 Frylands Blvd SE in Monroe and is open to all interested students who meet the eligibility requirements.

**OL** 3692 OL1 Online Harrington A

**OL** 3693 OL2 Online Harrington A

**DOL** 3694 OL3 Online Wells-Edwards A

**DOL** 3695 OL4 Online Wells-Edwards A

**OL** 3696 OL5 Online Houston D

**OL** 3697 OL6 Online Hammond G

3699 A-1 MTWTh 7:40am-8:40am GWH 282 Ives R

**WE** 3700 A-2 TTh 7:40am-9:50am GWH 384 Ogle K

3701 B MTWTh 8:50am-9:50am GWH 288 Taylor-Edwards J

**WE** 3702 C MTWTh 8:50am-9:50am GWH 382 Fischer C

**WE** 3704 AC MW 10am-12:10pm GWH 378 Beebe J

TTh 10am-12:10pm GWH 164

3706 E MTWTh 10am-11am GWH 376 Taylor-Edwards J

**WE** 3708 F MTWTh 10am-11am GWH 388 Tobias S

3712 G MTWTh 10am-11am GWH 278 Aubrey K

**WE** 3714 H MW 10am-12:10pm GWH 386 Hammond G

**WE** 3716 I TTh 10am-12:10pm GWH 386 Hammond G

**WE** 3717 J MW 10am-12:10pm GWH 166 Colantino G

3718 K MTWTh 11:10am-12:10pm GWH 284 Aubrey K

**WE** 3719 L MTWTh 11:10am-12:10pm GWH 388 Fischer C

**LCWE** 3720 LC1 MTWTh 12:20pm-1:20pm WHI 248 Newlin G

**WE** 3721 M MTWTh 12:20pm-1:20pm GWH 288 Shen P

3722 N MTWTh 12:20pm-1:20pm GWH 284 Ripper David

3723 O MTWTh 12:20pm-1:20pm GWH 280 Aubrey K

**H** 3724 HY1 TTh 12:20pm-1:50pm GWH 166 Hill H

**DH** 3725 HY2 MW 12:20pm-1:50pm GWH 152 Wells-

Edwards A

**WE** 3726 P TTh 12:20pm-2:30pm GWH 282 Craft K

<b>WE</b>	3727	Q	TTh	12:20pm-2:30pm	GWH 384	Colantino G
<b>WE</b>	3728	R	MTWTh	1:30pm-2:30pm	GWH 380	Seslar C
<b>LCWE</b>	3729	LC2	MTWTh	1:30pm-2:30pm	GWH 386	Murphey D
			MTWTh	1:30pm-2:30pm	GWH 388	
<b>EC</b>	3731	MO	MW	3pm-5:10pm	TYE 301	Staff
<b>WE</b>	3732	S	MW	5pm-7:10pm	GWH 284	Kelsey M
<b>WE</b>	3734	T	TTh	5pm-7:10pm	GWH 382	Ogle K

**ENGL& 102/102D Composition II** **5**

PR: Completion of ENGL& 101 with a grade of C or higher.

\* Section MO (3745) is being taught at the Lake Tye Building at 14090 Fryelands Blvd SE in Monroe and is open to all interested students who meet the eligibility requirements.

\* Section LC (3749) is part of the "Panthalassa: The World Ocean" Learning Community and **MUST** be taken concurrently with OCEA& 101 LC2 (6762).

\* Section HN (3752) is an Honors class and once completed will appear on the student's transcript as Composition II: Honors. Open to all students who meet the prerequisite. Entry code required for first two days of early registration; no entry code required thereafter.

<b>OL</b>	3736	OL1	Online			Newlin G
<b>OL</b>	3737	OL2	Online			Ripper Diane E
<b>OL</b>	3738	OL3	Online			Ripper Diane E
<b>OL</b>	3739	OL4	Online			Ripper Diane E
<b>OL</b>	3740	OL5	Online			Bowers L
<b>OL</b>	3741	OL6	Online			Bowers L
<b>OL</b>	3742	OL7	Online			Barrell A
<b>WE</b>	3743	A	MW	7:40am-9:50am	GWH 270	Bowers L
<b>DH</b>	3744	HY1	TTh	8am-9:30am	GWH 166	Houston D
<b>EC</b>	3745	MO	MW	8am-10:10am	TYE 301	Staff
<b>WE</b>	3746	C	MTWTh	8:50am-9:50am	GWH 388	Tobias S
<b>DWE</b>	3747	E	MW	10am-12:10pm	GWH 168	Murphey D
<b>WE</b>	3748	F	MTWTh	11:10am-12:10pm	GWH 278	Barrell A
<b>LCWE</b>	3749	LC	MTWTh	12:20pm-1:20pm	WHI 248	Newlin G
	3750	G	MTWTh	12:20pm-1:20pm	GWH 264	Taylor-Edwards J
<b>HN</b>	3752	HN	MW	12:20pm-2:30pm	GWH 282	Berger R
<b>DH</b>	3758	HY2	TTh	12:20pm-1:50pm	GWH 168	Houston D
<b>WE</b>	3762	I	MTWTh	1:30pm-2:30pm	GWH 376	Tobias S
<b>WE</b>	3764	S	MW	5pm-7:10pm	GWH 274	Barrell A

**ENGL 103 The Critical Paper** **5**

PR: Completion of ENGL& 101 with a grade of C or higher.

<b>WE</b>	3766	A	MTWTh	10am-11am	GWH 374	Fischer C
-----------	------	---	-------	-----------	---------	-----------

**ENGL 105 Creative Non-Fiction** **5**

PR: Completion of ENGL& 101 with a grade of C or higher.

<b>H</b>	3770	HY	MW	12:20pm-1:50pm	GWH 384	Colantino G
----------	------	----	----	----------------	---------	-------------

**ENGL 106 Poetry I** **5**

	3772	A	MTWTh	8:50am-9:50am	GWH 282	Ives R
--	------	---	-------	---------------	---------	--------

**ENGL 108 Fiction I** **5**

<b>OL</b>	3774	OL	Online			Craft K
	3776	A	MTWTh	10am-11am	GWH 282	Ives R

**ENGL& 111 Introduction to Literature** **5**

\* Section MO (3791) is being taught at the Lake Tye Building at 14090 Fryelands Blvd SE in Monroe and is open to all interested students.

<b>H</b>	3789	HY	TTh	10am-11:30am	MON 110A	Craft K
<b>EC</b>	3791	MO	MW	10:20am-12:30pm	TYE 301	Staff

**ENGL 150 Tutor Training and Practice** **1-5**

PR: Grade B or higher in ENGL& 101 and approval of Writing Center Coordinator.

<b>WE</b>	3794	A	ARR		GWH 150	Harrington A
-----------	------	---	-----	--	---------	--------------

**ENGL 151 Tutor Training and Practice** **1-5**

PR: ENGL 150 or approval of Writing Center Coordinator.

<b>WE</b>	3796	A	ARR		GWH 150	Harrington A
-----------	------	---	-----	--	---------	--------------

**ENGL 152 Tutor Training and Practice** **1-5**

PR: ENGL 151 or approval of Writing Center Coordinator.

<b>WE</b>	3798	A	ARR		GWH 150	Harrington A
-----------	------	---	-----	--	---------	--------------

**ENGL 165 Non-Fiction II** **5**

PR: ENGL 105 or instructor permission.

<b>H</b>	3801	HY	MW	12:20pm-1:50pm	GWH 384	Colantino G
----------	------	----	----	----------------	---------	-------------

**ENGL 166 Poetry II** **5**

PR: ENGL 106 or instructor permission.

	3804	A	MTWTh	8:50am-9:50am	GWH 282	Ives R
--	------	---	-------	---------------	---------	--------

**ENGL 168 Fiction II** **5**

PR: ENGL 108 or instructor permission.

<b>OL</b>	3806	OL	Online			Craft K
	3807	A	MTWTh	10am-11am	GWH 282	Ives R

**ENGL 173 Science Fiction** **5**

	3810	A	MTWTh	10am-11am	GWH 382	Berger R
--	------	---	-------	-----------	---------	----------

**ENGL 183D Children's Literature** **5**

\* Access to a library with a substantial children's book collection is required.

<b>DOL</b>	3820	OL	Online			Huntington M
------------	------	----	--------	--	--	--------------

**ENGL 203D Young Adult Literature** **5**

<b>DOL</b>	3834	OL	Online			Huntington M
------------	------	----	--------	--	--	--------------

**ENGL 205 Non-Fiction III** **5**

PR: ENGL 165 or instructor permission.

<b>H</b>	3838	HY	MW	12:20pm-1:50pm	GWH 384	Colantino G
----------	------	----	----	----------------	---------	-------------

**ENGL 206 Poetry III** **5**

PR: ENGL 166 or instructor permission.

	3842	A	MTWTh	8:50am-9:50am	GWH 282	Ives R
--	------	---	-------	---------------	---------	--------

**ENGL 208 Fiction III** **5**

PR: ENGL 168 or instructor permission.

<b>OL</b>	3844	OL	Online			Craft K
	3845	A	MTWTh	10am-11am	GWH 282	Ives R

**ENGL& 230 Technical Writing** **3**

PR: Completion of ENGL& 101 with a grade of C or higher.

<b>OL</b>	3848	OL	Online			Patching L
<b>H</b>	3850	HY	T	3:50pm-4:50pm	WHI 352	Patching L

**ENGL 240 Introduction to American Literature** **5**

	3854	A	MTWTh	8:50am-9:50am	GWH 278	Berger R
--	------	---	-------	---------------	---------	----------

**ENGL 252 Medieval and Renaissance Literature** **5**

<b>WE</b>	3860	A	MTWTh	11:10am-12:10pm	GWH 382	Walker J
-----------	------	---	-------	-----------------	---------	----------

## ENGLISH AS SECOND LANGUAGE

To register for classes, call 425-388-9291 or e-mail us at [abe-esl@everettcc.edu](mailto:abe-esl@everettcc.edu). ESL Classes Levels 1 to 5 are offered at the main campus and at Mariner High School, Park Place Middle School in Monroe and Mountain View High School in Marysville.

<b>ESL 081</b>	<b>ESL Conversation 1</b>	<b>6</b>
0702 A	MTWTh 12:20pm-1:50pm	BAK 113 Mohamadin R
<b>ESL 082</b>	<b>ESL Conversation II</b>	<b>6</b>
0703 A	MTWTh 12:20pm-1:50pm	BAK 113 Mohamadin R
<b>ESL 097</b>	<b>Academic Reading and Writing I</b>	<b>1-12</b>
* Section D (0712) is linked with COLL 101 K (4944) and MUST be taken concurrently.		
0712 D	MTWTh 12:20pm-3:10pm	BAK 201 Bruemmer J
0724 E	F 9am-11:50am	RAI 202 Mustafa O
0727 S	T 6pm-8:50pm	BAK 110 Gallagher A
0729 T	MW 6pm-8:50pm	RAI 202 Rush A
<b>ESL 098</b>	<b>Academic Writing II</b>	<b>5</b>
0968 A	MTWTh 11:10am-12:10pm	BAK 102 Moody S
0974 B	MTWTh 1:30pm-2:30pm	BAK 210 Jennings J

## ENVIRONMENTAL SCIENCE

<b>ENVS&amp; 100</b>	<b>Sustaining our Earth</b>	<b>5</b>
PR: ENGL 098 with a grade of C or higher, or skills assessment at ENGL& 101; MATH 080 or skills assessment at MATH 081 or higher.		
<b>H</b>	3950 HY	MWThF 12:20pm-1:10pm SHK 232 Pape-Lindstrom P
<b>OL</b>	3952	OL1 Online Brindle J
<b>OL</b>	3954	OL2 Online Brindle J

## FILM

<b>FILM 100</b>	<b>Introduction to Film</b>	<b>5</b>
*Section 0L2 (4201) is a self-support, non-tuition class. Class cost \$534.20. Last day for 100% refund is January 9. No 50% refund option.		
<b>OL</b>	4200	OL1 Online Peterson B
<b>OL</b>	4201	OL2 Online Barr S

## FIRE SCIENCE

Attending an information session will give you an overview of the Fire Science Program, the EMT and Fire 100 course entry requirements, and advise you how to get started. Contact Russell Colmore at 425-388-9161 for more information. For information sessions see page 5 of this schedule.

<b>FIRE 102</b>	<b>Introduction to the Fire Service</b>	<b>2.5</b>
* Self-support, non-tuition class. Class cost: \$350. Class begins January 5 and ends January 30. Last day to register: December 22. Payment due at registration. Last day for 100% refund: December 29. No 50% refund option.		
<b>OL</b>	4212	OL Online Johnsen M J/ Blankenship B
<b>FIRE 103</b>	<b>Engine Company Basic Operations</b>	<b>3</b>
PR: FIRE 102 or instructor permission.		
* Self-support, non-tuition class. Class cost: \$390. Class begins February 2 and ends February 27. Last day to register: January 19. Payment due at registration. Last day for 100% refund: January 27. No 50% refund option.		
<b>OL</b>	4214	OL Online Lynam D

<b>FIRE 104</b>	<b>Fire Department Community Relations</b>	<b>2.5</b>
PR: FIRE 102 or instructor permission.		
* Self-support, non-tuition class. Class cost: \$390. Class begins March 2 and ends March 20. Last day to register: February 16. Payment due at registration. Last day for 100% refund: February 24. No 50% refund option.		
<b>OL</b>	4216	OL Online Bailey B

<b>FIRE 106</b>	<b>Ladder Company Basic Operations</b>	<b>3.5</b>
PR: FIRE 102 or instructor permission.		
* Self-support, non-tuition class. Class cost: \$400. Class begins January 5 and ends January 30. Last day to register: December 22. Payment due at registration. Last day for 100% refund: December 29. No 50% refund option.		
<b>OL</b>	4218	OL Online Schwab D

<b>FIRE 110</b>	<b>Fire Suppression Systems</b>	<b>3</b>
PR: FIRE 102 or instructor permission.		
* Self-support, non-tuition class. Class cost: \$390. Class begins February 2 and ends February 27. Last day to register: January 19. Payment due at registration. Last day for 100% refund: January 27. No 50% refund option.		
<b>OL</b>	4220	OL Online VanBeek D

<b>FIRE 120</b>	<b>Pump Operations/Hydraulics</b>	<b>3</b>
PR: FIRE 102 or instructor permission.		
* Self-support, non-tuition class. Class cost: \$390. Class begins March 2 and ends March 20. Last day to register: February 16. Payment due at registration. Last day for 100% refund: February 24. No 50% refund option.		
<b>OL</b>	4222	OL Online White A

<b>FIRE 122</b>	<b>Fire Company Operations I</b>	<b>3.5</b>
PR: FIRE 102 or instructor permission.		
* Self-support, non-tuition class. Class cost: \$400. Class begins January 5 and ends January 30. Last day to register: December 22. Payment due at registration. Last day for 100% refund: December 29. No 50% refund option.		
<b>OL</b>	4224	OL Online Hale C

<b>FIRE 200</b>	<b>Fire Company Operations II</b>	<b>3</b>
PR: FIRE 102 or instructor permission.		
* Self-support, non-tuition class. Class cost: \$390. Class begins March 2 and ends March 20. Last day to register: February 16. Payment due at registration. Last day for 100% refund: February 24. No 50% refund option.		
<b>OL</b>	4230	OL Online Magee R

## FIRE SERVICE MANAGEMENT

<b>FSM 218</b>	<b>Fire Officer I</b>	<b>9</b>
PR: Instructor Permission		
* Self-support, non-tuition class. Class cost: \$700. Class begins January 5 and ends March 20. Last day to register: December 22. Payment due at registration. Last day for 100% refund: December 29. No 50% refund option.		
<b>OL</b>	4240	OL Online Hyatt B

## FRENCH

See the World Languages section of this schedule.

## GEOGRAPHY

<b>GEOG 101</b>	<b>Introduction to Geography</b>	<b>5</b>
<b>WE</b>	4510 A	MTWTh 10am-11am GWH 384 Lyste K
<b>GEOG 102D</b>	<b>World Regional Geography</b>	<b>5</b>
<b>DWE</b>	4522 S	MW 7:20pm-9:30pm GWH 382 Staff



**GEOG 201D Cultural Geography** 5**DWE** 4524 A MTWTh 11:10am-12:10pm GWH 384 Lyste K**GEOG 205 Physical Geography** 5

PR: MATH 080 or skills assessment at MATH 081 or higher level; ENGL 098 with a grade of C or higher or skills assessment at ENGL&amp; 101 or higher level.

\* Lab fee: \$48; field trip fee: \$50; computer lab fee: \$27.55 and web enhanced fee: \$12.50.

\* REQUIRED field trip dates: January 30 - February 1.

**WE** 4526 A MW 8am-9:50am GWH 384 Lyste K  
Th 8am-9:50am GWH 164**GEOLOGY****GEOL 104 Introduction to Geological Science II** 5

PR: MATH 080 or skills assessment at MATH 081 or higher level; ENGL 098 with a grade of C or higher, or skills assessment at ENGL&amp;101 or higher level. Lab fee: \$78. Field trip fee: \$65.

\* Required field trip January 23-25.

**WE** 4562 A MTW 8am-9:50am WHI 238 Grupp S**GEOL 106 Survey of Earth Science** 5

PR: MATH 080 or skills assessment at MATH 081 or higher; ENGL 098 with a grade of C or higher, or skills assessment at ENGL&amp; 101 or higher level.

**OL** 4570 OL1 Online Grupp S**OL** 4572 OL2 Online Spooner A**GEOL 107 Earth Science for Everybody** 5

PR: MATH 080 or skills assessment at MATH 081 or higher level; ENGL 098 with a grade of C or higher, or skills assessment at ENGL&amp;101 or higher level. Lab fee: \$78.

**WE** 4580 A MWF 12:20pm-2:10pm WHI 238 Spooner A**GERMAN**

See the World Languages section of this schedule.

**GLOBAL STUDIES****GS 101D Introduction to Global Studies** 5

PR: Completion of ENGL 098 with a grade of C or higher or eligibility for ENGL&amp; 101.

**DOL** 4640 OL Online Clarke C**DWE** 4642 A MTWTh 11:10am-12:10pm GWH 274 Dinter E**GS 185D Introduction to Latin America** 5

PR: Completion of ENGL 098 with a grade of C or higher or eligibility for ENGL&amp; 101.

**DOL** 4650 OL Online Willoughby S**GRAPHIC ARTS****GRAPH 103 Adobe Photoshop** 2

\*Self-support, non-tuition class. Class cost \$213.68. Lab fee \$33.14. Last day for 100% refund is January 9. No 50% refund option.

**WE** 4690 CA M 5pm-6:50pm WHI 354 Lake R**GRAPH 106 Adobe Illustrator** 2

\*Self-support, non-tuition class. Class cost \$213.68. Lab fee \$33.14. Last day for 100% refund is January 9. No 50% refund option.

**WE** 4691 CA W 5pm-6:50pm WHI 354 Lake R**GRAPH 110 Foundations of Graphic Design** 5

\* Section CA (4692) is a self-support, non-tuition class. Class cost: \$534.20. Lab fee: \$99.45. Last day for 100% refund is January 9. No 50% refund option.

**WE** 4692 CA TTh 1:30pm-4:20pm WHI 354 Lake R**GRAPH 113 Graphic Design and Typography** 5

PR: GRAPH 110 with grade C or higher or instructor permission. Lab fee: \$99.45.

**WE** 4694 A MWF 10am-11:50am WHI 355 Kammer G**WE** 4696 S TTh 5pm-7:50pm WHI 354 Lake R**GRAPH 118 Graphic Design Process** 5

PR: GRAPH 110 with a grade of C or higher or instructor permission. Lab fee: \$99.45.

**WE** 4697 A MW 1:30pm-4:20pm WHI 355 Kammer G**GRAPH 120 History of Graphic Design** 5**OL** 4698 OL Online Kammer G**GRAPH 130 Beginning Web Pages** 5

Lab fee: \$99.45.

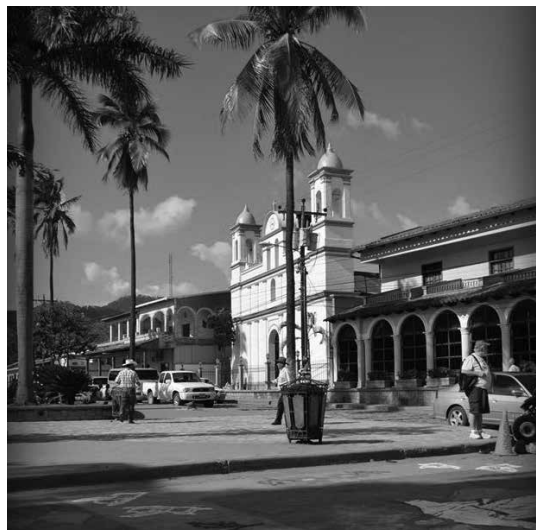
**WE** 4699 A MW 10am-12:50pm WHI 354 Larson C**WANT TO  
LEARN ABOUT  
LATIN AMERICA?**

Enroll in GS 185D and explore the countries of Latin America by studying their history, culture, art, music and much more. This is an online class and also fulfills your diversity requirement.

For more information, contact instructor Sarah Willoughby, at [swilloughby@everettcc.edu](mailto:swilloughby@everettcc.edu)

**GRAPH 195 Foundation Portfolio Review 2**

PR: ART 110, GRAPH 110, and PHOTO 110 and instructor permission.

\* Self-support, non-tuition class. Class cost: \$213.68. Lab fee: \$33.14. Last day for 100% refund is January 9. No 50% refund option.

**WE** 4700 CA1 ARR Larson C  
**WE** 4701 CA2 ARR Lake R

**GRAPH 202 Package Design 5**

PR: GRAPH 201 with grade of C or higher or instructor permission. Lab fee: \$99.45.

**WE** 4702 A TTh 5pm-7:50pm WHI 355 Greenzweig T

**GRAPH 213 Brand Identity 5**

PR: GRAPH 110 with grade C or higher or instructor permission. Lab fee: \$99.45.

**WE** 4703 A TTh 1:30pm-4:20pm WHI 355 Greenzweig T

**GRAPH 242 Content Management Systems 5**

PR: GRAPH 240 (or MM 210) with a grade of C or higher and instructor permission. Lab fee: \$99.45.

**H** 4704 HY TTh 10am-12:50pm WHI 355 Greenzweig T

**GRAPH 250 Graphic Arts Internship 1-5**

PR: Instructor permission required.

\* Self-support, non-tuition class. Class cost: \$106.84 per credit. Last day for 100% refund is January 9. No 50% refund option.

**WE** 4708 CA ARR Kammer G

**GRAPH 292 Business Practices for Graphic Design 2**

PR: Instructor permission required. Lab fee: \$33.14

**WE** 4715 A T 8am-9:50am WHI 354 Larson C

**HEALTH SCIENCE**

Attending an information session is required. It will give you an overview of the Medical Assisting Program and advise you how to get started. Visit our website at [www.everettcc.edu/ma](http://www.everettcc.edu/ma) for current dates and times. Call 425-388-9461 for more information.

**HLTH 080 HIV/AIDS Training 0.7**

\* Section A (4740) is held January 23; Deadline for 100% refund: January 9.

\* Section OL (4742) begins on January 5 and ends March 23; Deadline for 100% refund: January 9.

4740 A F 8am-4pm LBH 107 Samaniego A

**OL** 4742 OL Online Schessler G

**HLTH 100 Medical Terminology 5**

**H** 4744 HY1 TTh 12:20pm-2:30pm LBH 207 Clark C

**OL** 4748 OL1 Online Pouillon K

**OL** 4750 OL2 Online Pouillon K

**OL** 4752 OL3 Online Pouillon K

**HLTH 102 Applied A & P 5**

\* Section HY (4754) has a lab fee of \$29.53.

**H** 4754 HY MW 10am-11:30am LBH 209 Adolphsen E  
 F 10am-11:50am LBH 302

**OL** 4756 OL1 Online Pouillon K

**OL** 4758 OL2 Online Schessler G

**HLTH 104 Critical Inquiry in Healthcare 3**

4760 A TTh 2:40pm-4:10pm LBH 108 Samaniego A

4762 S T 7:20pm-9:20pm LBH 108 Cofer B

**HLTH 106 Administrative Skills-Office Management 5**

PR: Successful completion of ENGL& 101, BUS 130 or MATH 80 or higher and HLTH 100, with a grade of C or higher.

**OL** 4764 OL Online Malone C

**HLTH 107 Administrative Skills: Computer Applications 3**

PR: Successful completion of ENGL& 101, BUS 130 or MATH 80 or higher and HLTH 100, with a grade of C or higher.

4766 S W 5pm-7:10pm LBH 207 Croffut S

**HLTH 115 Electrocardiogram (EKG) Technician 5**

PR: Instructor permission. Successful completion of HLTH 100, HLTH 102 and HLTH 103.

**H** 4770 HY TTh 2:30pm-5pm LBH 206 Boyd K E

**HLTH 130 Disease & Pathology 5**

**H** 4772 HY MW 12:20pm-2:30pm LBH 207 Samaniego A

**OL** 4774 OL Online Schessler G

**HLTH 140 Emergency Care Procedures 3**

Section A (4776) is held February 13, February 14, February 20 and February 21.

4776 A F 12:30pm-8:30pm LBH 209 Marshall R

Sa 8am-5pm LBH 209 Badger C

**HLTH 150D Intercultural Communication in Health Care 5**

**DH** 4780 HY T 5pm-7:10pm LBH 207 Malone C

**HLTH 190 Clinical Skills-Ambulatory 5**

PR: Successful completion of ENGL& 101, BUS 130 or MATH 80 or higher and HLTH 100, with a grade of C or higher. Lab fee: \$50.68.

**H** 4782 HY M 10am-11:50am LBH 207 Clark C

WF 10am-11:50am LBH 206

**HLTH 192 Clinical Skills - Laboratory 5**

PR: Successful completion of ENGL& 101, BUS 130 or MATH 80 or higher and HLTH 100, with a grade of C or higher. Lab fee: \$79.10.

**H** 4784 HY WF 12:20pm-2:20pm SHK 139 Clark C

M 12:20pm-2:20pm LBH 207

**HLTH 205 Medical Law and Ethics 4**

PR: Successful completion of ENGL& 101, BUS 130 or MATH 80 or higher and HLTH 100, with a grade of C or higher.

**H** 4785 HY Th 5pm-7:10pm LBH 113 Malone C

**HLTH 207 Law, Healthcare & Patient Safety 5**

PR: Completion of or concurrent enrollment in ENGL 098 or higher.

**OL** 4786 OL Online Malone C

**HLTH 210 Principles of Pharmacology 4**

PR: Successful completion of ENGL& 101, BUS 130 or MATH 80 or higher and HLTH 100, with a grade of C or higher.

4788 A TTh 12:20pm-2:30pm LBH 207 Adolphsen E

**HLTH 211 Medication Administration 5**

PR: Instructor permission. CR: HLTH 212 Lab fee: \$113.88.

**H** 4790 HY TTh 9am-9:50am LBH 209 Samaniego A

TTh 10am-11:50am LBH 306

**HLTH 212 Principles of Phlebotomy 4**

PR: Instructor permission. CR: HLTH 211 Lab fee: \$113.88.

<b>H</b>	4792	HY	M	2:40pm-4:40pm	LBH 207	Clark C
		WF		2:40pm-4:40pm	LBH 208	

**HLTH 221 Phlebotomy Technician Practicum 4**

PR: HLTH 220 and Instructor permission. Malpractice insurance fee: \$20.

	4794	A	M	5pm-7:10pm	LBH 209	Etling R
--	------	---	---	------------	---------	----------

**HLTH 251 Medical Assisting Clinical Externship 6**

PR: HLTH 220 and Instructor permission. Malpractice insurance fee: \$20.

	4798	A	T	5pm-6:30pm	LBH 209	Etling R
--	------	---	---	------------	---------	----------

**HIGH SCHOOL COMPLETION**To find out more about High School Completion and High School 21 options, call 425-388-9291 or e-mail us at [hsc@everettcc.edu](mailto:hsc@everettcc.edu).**HSC 031 US History I 5**

	0500	A	MTWTh	7:40am-8:40am	RAI 207	Davies P S
	0530	S	MW	6pm-8:20pm	RAI 207	Robinson R

**HSC 033 United States History II 5**

	0502	A	MTWTh	7:40am-8:40am	RAI 207	Davies P S
	0532	S	MW	6pm-8:20pm	RAI 207	Robinson R

**HSC 034 High School Washington State History 5**

	0504	A	MTWTh	7:40am-8:40am	RAI 207	Davies P S
	0534	S	MW	6pm-8:20pm	RAI 207	Robinson R

**HISTORY****HIST 100 Ancient & Medieval Worlds 5**

<b>OL</b>	4804	OL1	Online			Rash D
<b>OL</b>	4805	OL2	Online			Pearce J

**HIST 103D World Civilizations 5**

<b>DWE</b>	4806	A	MTWTh	12:20pm-1:20pm	GWH 380	Ripper J
------------	------	---	-------	----------------	---------	----------

**HIST 111 Western Civilization to 1648 5**

<b>WE</b>	4808	A	MTWTh	10am-11am	GWH 380	Ripper J
-----------	------	---	-------	-----------	---------	----------

**HIST 112 Western Civilization 1648 to Present 5**

<b>WE</b>	4818	A	MTWTh	11:10am-12:10pm	GWH 380	Ripper J
-----------	------	---	-------	-----------------	---------	----------

**HIST& 146 U.S. History I 5**

<b>WE</b>	4826	A	TTh	7:40am-9:50am	GWH 380	Cederholm S
-----------	------	---	-----	---------------	---------	-------------

**HIST& 147 U.S. History II 5**

\* Section MO (4835) is being taught at the Lake Tye Building at 14090 Fryelands Blvd SE in Monroe and is open to all interested students.

<b>OL</b>	4828	OL1	Online			Ripper J
<b>OL</b>	4830	OL2	Online			Scott T
<b>WE</b>	4832	A	MW	7:40am-9:50am	GWH 380	Gentry J
<b>ECWE</b>	4835	MO	TTh	12:40pm-2:50pm	TYE 301	Gentry J
<b>H</b>	4836	HY	W	5pm-7:10pm	GWH 382	Ripper J

**HIST& 148 U.S. History III 5**

<b>OL</b>	4839	OL	Online			Staff
-----------	------	----	--------	--	--	-------

**HIST 170D Multicultural American History 5**

<b>DOL</b>	4840	OL	Online			Noble-Wold G
------------	------	----	--------	--	--	--------------

**HIST& 214 Pacific Northwest History 5**

<b>OL</b>	4842	OL	Online			Cederholm S
<b>WE</b>	4844	A	MW	10am-12:10pm	GWH 270	Cederholm S

**HUMAN DEVELOPMENT****H DEV 105 Overcoming Math Anxiety 2**

Section HY (4960) begins January 26. Last day for 100% refund: January 29, 2015. Last day for 50% refund: February 12.

<b>H</b>	4960	HY	MW	12:20pm-1:20pm	GWH 168	Myers G
----------	------	----	----	----------------	---------	---------

**H DEV 110 Career/Life Planning 3**

Career testing fee: \$28.20.

<b>OL</b>	4961	OL1	Online			Skinner D
	4963	A	TTh	12:20pm-1:40pm	MON 110A	Staff

**H DEV 155 Human Relations in the Workplace 3**

<b>H</b>	4968	HY	T	12:20pm-2:30pm	GWH 266	Thomson W D
----------	------	----	---	----------------	---------	-------------

**H DEV 156 Stress Management 2**

	4969	A	Th	10am-11:50am	GWH 168	Thomson W D
--	------	---	----	--------------	---------	-------------

**HUMAN SERVICES****HUMS 101 Intro to Human Services 3**

	4974	CA	TTh	12:20pm-1:50pm	GWH 270	Blanchard A
--	------	----	-----	----------------	---------	-------------

**HUMANITIES****HUM 110D Introduction to American Cultural Studies 5**

PR: Completion of ENGL 098 with a grade of C or higher or eligibility for ENGL&amp; 101.

<b>DOL</b>	4984	OL	Online			Kornbacher K
------------	------	----	--------	--	--	--------------

**HUM 160D Introduction to Japanese History and Culture 5**

PR: Completion of ENGL 098 with a grade of C or higher or eligibility for ENGL&amp; 101.

\* Self-support, non-tuition class. Class cost: \$534.20. Last day for 100% refund: January 9. No 50% refund option.

\* REQUIRED: Two Saturday classroom meetings are required as part of the course instruction (dates announced when classes begin). If a student is unable to attend these sessions, an alternate assignment will be given with no penalty to the student's grade.

\* A small cost may apply to one or both of the Saturday sessions for supplies/materials.

<b>DOL</b>	4986	OL	Online			Takechi K
------------	------	----	--------	--	--	-----------

**HUM 166D Germany in Transition 5**

<b>DWE</b>	4990	A	MTWTh	12:20pm-1:20pm	GWH 274	Dinter E
------------	------	---	-------	----------------	---------	----------

**HUM 178D Introduction to Modern Russia 5**

PR: Completion of ENGL 098 with a grade of C or higher or eligibility for ENGL&amp; 101.

<b>DWE</b>	4991	A	MW	10am-12:10pm	IND 103	Kashani-Branson M
------------	------	---	----	--------------	---------	-------------------

**HUM 195 Honors Seminar: The Integration of Knowledge 3**

PR: ENGL&amp; 101 with a grade of B or higher.

\* Section HNH (4992) is an Honors class. Open to all students who meet the prerequisite requirement.

<b>HNH</b>	4992	HNH	MW	12:20pm-1:20pm	GWH 382	Walker J
------------	------	-----	----	----------------	---------	----------

**HUM 196 Honors Symposium** 2  
 PR: ENGL& 101 with a grade of B or higher.

\* Section HN (4994) is an Honors class. Open to all students who meet the prerequisite requirement.

**HNWE** 4994 HN TTh 12:20pm-1:20pm GWH 382 Walker J

**HUM 247D Introduction to World Religions** 5

**DH** 4996 HY TTh 5pm-6:30pm GWH 280 Riordan M

### INFORMATION LITERACY

**INFO 102 Research in the Information Age** 5

**OL** 5422 OL Online WAOL Faculty

**INFO 000N Netbook Use Fee: Library-Media Services** 0

Netbook fee: \$10.

5440 CA PSU LIB Staff

**INFO 200N Netbook VER 2 Fee: Library-Media Services** 0

Netbook fee: \$20.

5441 CA PSU LIB Staff

### INFORMATION TECHNOLOGY

**IT 101 Introduction to Information Technology** 5

**WE** 5120 S MW 5pm-7:10pm SHK 230 Zimmerman A

**IT 108 Operating System Fundamentals** 5

Lab fee: \$43; Certification fee: \$40.

**WE** 5123 S MW 7:20pm-9:30pm SHK 230 Walser D

**IT 117 CCNA 1: Introduction to Networking** 5

PR: IT 101 or instructor permission. Lab fee: \$43; Certification fee: \$40.

**WE** 5125 S TTh 5pm-7:10pm SHK 232 Erickson M L

TTh 5pm-7:10pm SHK 234

**IT 122 CCNA 2: Routing/Switching Essentials** 5

PR: IT 117 or instructor permission. Lab fee: \$43; Certification fee: \$40.

**WE** 5129 S TTh 7:20pm-9:30pm SHK 232 Erickson M L

TTh 7:20pm-9:30pm SHK 234

**IT 163 Computer Hardware and Technical Support** 6

PR: IT 108 with a grade of C or higher or instructor permission. Lab fee: \$43; Certification fee: \$40.

**WE** 5132 S TTh 7:20pm-9:50pm SHK 130 Walser D

**IT 210 Network Application Support** 5

PR: IT 117 and IT 163 with a grade of C or higher or instructor permission. Lab fee: \$43; Certification fee: \$40.

**WE** 5134 S MW 5pm-7:10pm SHK 130 Walser D

**IT 217 CCNA 3: Scaling Networks** 5

PR: IT 122 or instructor permission. Lab fee: \$43; Certification fee: \$40.

**WE** 5136 S TTh 5pm-7:10pm SHK 230 Erickson M L

TTh 5pm-7:10pm SHK 234

**IT 222 CCNA 4: Connecting Networks** 5

PR: IT 217 with a grade of C or higher, or instructor permission. Lab fee: \$43; Certification fee: \$40.

**WE** 5142 S TTh 5pm-7:10pm SHK 230 Erickson M L

TTh 5pm-7:10pm SHK 234

**IT 228 Information Security Fundamentals** 5

PR: IT 108 and IT 117 with a grade of C or higher, or instructor permission. Lab fee: \$43; Certification fee: \$40.

**WE** 5146 S MW 7:20pm-9:30pm SHK 232 Skarr D

**IT 251 Computer Careers Internship** 1-5

PR: Instructor permission.

**WE** 5148 S ARR Skarr D

# GAIN SKILLS YOU CAN PUT STRAIGHT TO WORK

- 90% of EvCC precision machining operator graduates are hired within 30 days
- Earn a certificate in as little as 6 months
- Employment of machinists is projected to grow 35% by 2022

Get started now! Call 425-388-9570  
[www.everettcc.edu/machining](http://www.everettcc.edu/machining)



**IT 252 Advanced Computer Careers Internship 1-5**

PR: Instructor permission.

**WE** 5149 S ARR Skarr D**INTENSIVE ENGLISH LANGUAGE PROGRAM****IELP 070 English for Success 12**

PR: Passing a writing and reading test given by the ESL/IELP faculty.

\* Self-support, non-tuition class; class cost: \$2160.92. Last day for 100% refund: January 9. No 50% refund option.

0960 A MTWTh 12:30pm-3:20pm BAK 208 LeWarne A

0983 A MTWTh 9:15pm-12pm BAK 202 Staff

**IELP 097 Academic Reading and Writing II 1-12**

\* Self-support, non-tuition class; class cost: \$1749.70. Last day for 100% refund: January 9. No 50% refund option.

0966 A MTWTh 12:30pm-3:20pm BAK 205 Willcox J

0985 A MTWTh 9am-12pm TBD Staff

**IELP 098 Introduction to College Reading and Writing 5**

0970 A MTWTh 11:10am-12:10pm BAK 102 Moody S

0976 B MTWTh 1:30pm-2:30pm BAK 210 Jennings J

**IELP 093 Academic Reading and Writing I 12**

\* Self-support, non-tuition class; class cost: \$1749.70. Last day for 100% refund: January 9. No 50% refund option.

0980 A MTWTh 12:30pm-3:20pm BAK 110 Gallagher A

0984 A MTWTh 9:15am-12pm BAK 202 Staff

**ITALIAN**

See the World Languages section of this schedule.

**JAPANESE**

See the World Languages section of this schedule, HUM 160D and ART 228D.

**JOURNALISM****JOURN 110 Media Writing 5**

Lab fee: \$99.45.

**WE** 5314 HY TTh 10am-12:10pm WHI 264 Wahl T A**JOURN 170 College Newspaper 3**

Lab fee: \$77.21.

**WE** 5330 A MW 1:30pm-2:55pm WHI 264 Wahl T A**WE** 5332 B MW 1:30pm-2:55pm WHI 264 Wahl T A**WE** 5334 C MW 1:30pm-2:55pm WHI 264 Wahl T A**WE** 5336 D MW 1:30pm-2:55pm WHI 264 Wahl T A**JOURN 250 Journalism Internship 1-2**

PR: Instructor permission required.

\* Self-support, non-tuition class; class cost: \$106.84 per credit. Last day for 100% refund: January 9. No 50% refund option.

5344 CA ARR Wahl T A

**WINTER 2015 LEARNING COMMUNITIES****Decoding Deviance and Desire: Understanding Human Behavior**

Understanding human behavior demands a solid grasp of commonly considered desires that drive us and deviations that derail us. This class introduces the major psychological perspectives – with a special emphasis on the contemporary viewpoints – to develop a thorough understanding of behaviors on the continuum that society considers normal, abnormal, and disordered. Writing includes MLA and APA citation format, with heavy emphasis on critical thinking by applying introductory research strategies to psychological content. Student will explore and write in an integrated learning environment, for Psychology &100 and English &101 credit.

**Fast Track Nursing**

So, you want to be a nurse? This accelerated path Learning Community combines Chemistry &121 and Biology &211. Designed primarily for pre-nursing/ pre-dental hygiene students, the course offers full immersion into the fundamentals necessary for success in upper level science courses and nursing/dental hygiene. Students will learn chemistry and biology in an integrated approach.

**Panthalassa: The World Ocean**

Immerse yourself in a fun and supportive community of learners who will study the World Ocean from a variety of perspectives, perform hands-on lab experiments, observe the ocean's processes on a weekend field trip, and connect those activities through writing and research projects.

You'll learn about seacoasts, ocean waves (including tsunamis and tides), currents, and the mysterious Coriolis Effect – even how to find a good surfing beach. And we'll explore what every citizen should understand about the interaction between humans and the ocean in terms of historical exploration, transportation, climate, food supply, and pollution.

**LINGUISTICS****LING 200 Introduction to Linguistic Thoughts 5**

PR: Completion of ENGL&amp; 101 with a grade of C or higher or instructor permission.

5450 A MTWTh 11:10am-12:10pm GWH 376 Davis R

**MANUFACTURING TECHNOLOGY****MFG T 102 Manufacturing Employment Readiness 12**

PR: Instructor permission. Lab fee: \$65.

**WE** 5560 A DAILY 10am-12:50pm IND 109 Berger/White**MFG T 104 Machine Operator 1 20**

PR: Placement in MATH 075, OR higher via math assessment, OR instructor permission. Lab fee: \$225.

**WE** 5566 A MTWTh 8am-1:40pm AMT 132 Soderlund K**MFG T 105 Machine Operator 2 20**

PR: Successful completion of MFG T 104 with a grade of C (2.0) or higher, OR instructor permission. Lab fee: \$100.

**WE** 5568 C MTWTh 2pm-7:40pm AMT 132 Bergeson/Soderlund**WE** 5569 A FSa 8am-7:30pm AMT 132 Jirak/Gano/Soderlund**MFG T 130 OSHA 30 Safety 4**

PR: Instructor permission. OSHA 30 Cert fee: \$5.

5610 B MW 1:45pm-3:30pm AMT 202 Minzel D

5612 S MW 5pm-6:45pm AMT 202 Hile D

<b>MFGT 171</b>	<b>Manufacturing Internship I</b>	<b>1-5</b>
	PR: Instructor permission.	
5615	A ARR	Staff
<b>MFGT 202</b>	<b>Operations Management</b>	<b>5</b>
	PR: ENGL 098 or higher.	
<b>WE</b>	5620 S TTh 5pm-7:40pm	MON 202 Floyd A
<b>MFGT 229</b>	<b>Manufacturing Team Project</b>	<b>5</b>
	PR: Instructor permission. Lab fee: \$43.	
<b>WE</b>	5625 A MW 1:20pm-4pm	AMT 124 Primacio D



## Hunting for a rare math class?

These math classes are offered only in Winter quarter:

- Honors Precalculus (Math& 141 HN)
- Linear Algebra in the Afternoon (Math 260 S)
- Differential Equations (Math 261 A)
- Survey of Mathematics (Math 100 A)

## MATHEMATICS

Skills Assessment - Before registering for their first math course, students are required to complete a mandatory basic skills assessment at the Testing Center.

MATH LEARNING CENTERS - Rainier Hall, Room 349 and Room 351

The Math Learning Center (MLC) has been established to help students review or improve their skills in arithmetic and beginning algebra, using an individualized approach. These courses are not available for audit. Courses available are MATH 078, MATH 079 and MATH 085.

**MATH 060 Professional/Technical Math - Cosmetology 3**  
**WE** 5660 A T 1:30pm-4:30pm RAI 351 Skrinick O

**MATH 078 Review of Arithmetic and Algebra 2**  
 Lab fee: \$27.

<b>WE</b>	5690	A	MTWTh 8:50am-9:50am	RAI 349	Gresham M
<b>WE</b>	5692	B	MTWTh 10am-11am	RAI 349	Baxter L
<b>WE</b>	5694	C	MTWTh 10am-11am	RAI 351	Killingstad C
<b>WE</b>	5696	D	MTWTh 11:10am-12:10pm	RAI 349	Cleveland H
<b>WE</b>	5698	E	MTWTh 11:10am-12:10pm	RAI 351	Cahan A
<b>WE</b>	5700	F	MTWTh 12:20pm-1:20pm	RAI 349	Kissler R
<b>WE</b>	5708	S	MW 5pm-7:10pm	RAI 349	Wellman S

**MATH 079 Self-Paced Arithmetic and Algebra 5**  
 PR: Placement in MATH 079 or higher via an assessment, or permission of a math instructor.

\* Section MO (5722) is being taught at the Lake Tye Building at 14090 Frylands Blvd SE in Monroe, and is open to all interested students who meet the eligibility requirements.

<b>WE</b>	5710	A	MTWTh 8:50am-9:50am	RAI 349	Gresham M
<b>WE</b>	5712	B	MTWTh 10am-11am	RAI 349	Baxter L
<b>WE</b>	5714	C	MTWTh 10am-11am	RAI 351	Killingstad C
<b>WE</b>	5716	D	MTWTh 11:10am-12:10pm	RAI 349	Cleveland H
<b>WE</b>	5718	E	MTWTh 11:10am-12:10pm	RAI 351	Cahan A
<b>WE</b>	5720	F	MTWTh 12:20pm-1:20pm	RAI 349	Kissler R
<b>ECWE</b>	5722	MO	TTh 10:20am-12:30pm	TYE 301	Weiss-Green H
<b>WE</b>	5728	S	MW 5pm-7:10pm	RAI 349	Wellman S

**MATH 080 Introduction to Algebra 5**  
 PR: Placement into MATH 080 via MATH 079 or an assessment, or HSC 014 with a grade of C (2.0) or higher, or permission of a math instructor.

	5730	A	MTWTh 8:50am-9:50am	BAK 209	Kissler R
	5732	B	MTWTh 10am-11am	BAK 109	Jones C
	5734	C	MTWTh 11:10am-12:10pm	BAK 209	Kissler R
<b>WE</b>	5736	D	MTWTh 12:20pm-1:20pm	MON 220	Nguyen H
<b>WE</b>	5738	S	MW 5pm-7:10pm	BAK 109	Repanich D

**MATH 085 Tech Geometry & Trig 5**  
 PR: MATH 080 (or equivalent) with a grade of C (2.0) or higher, or placement into MATH 085 via MATH 079 or an assessment, or instructor permission.

<b>WE</b>	5740	A	MTWTh 8:50am-9:50am	RAI 349	Gresham M
<b>WE</b>	5741	B	MTWTh 10am-11am	RAI 349	Baxter L
<b>WE</b>	5742	C	MTWTh 10am-11am	RAI 351	Killingstad C
<b>WE</b>	5743	D	MTWTh 11:10am-12:10pm	RAI 349	Cleveland H
<b>WE</b>	5744	E	MTWTh 11:10am-12:10pm	RAI 351	Cahan A
<b>WE</b>	5745	F	MTWTh 12:20pm-1:20pm	RAI 349	Kissler R
<b>WE</b>	5746	G	MW 2:50pm-4:50pm	BAK 109	Repanich D
<b>WE</b>	5748	S	MW 5pm-7:10pm	RAI 349	Wellman S

**MATH 091 Elementary and Intermediate Algebra I 5**

PR: MATH 080, MATH 081 OR MATH 082 (or equivalent) with a C (2.0) or higher; or placement into MATH 091 via MATH 079 or an assessment, or instructor permission.

\* During Winter Quarter, all students enrolled in MATH 091 (sections A,B,C,D,E,F,G) will participate in a program called Supplemental Instruction. The program provides learning support for students through attendance at one or more regular scheduled sessions per week.

\* Section AC1 (5756) is an accelerated five-week course that starts January 5 and ends February 9. It requires concurrent enrollment in MATH 092 AC2 (5776) which meets during the last half of the quarter. Last day for 100% refund is January 7.

\* Section MO (5765) is being taught at the Lake Tye Building at 14090 Fryelands Blvd SE in Monroe, and is open to all interested students who meet the eligibility requirements.

\* Section OL (5766) On-campus attendance required from 7:20-9:30pm in BAK 210 for Orientation January 6; Exam 1 February 10; and Exam 2 March 17.

<b>WE</b>	5750	A	MTWTh	7:40am-8:40am	MON 212	Dykes A
<b>WE</b>	5752	B	MTWTh	8:50am-9:50am	MON 101	Bell T
<b>WE</b>	5754	C	MTWTh	10am-11am	MON 101	Bell T
<b>WE</b>	5756	AC1	MTWTh	11:10am-1:20pm	IND 115	Bolan K
<b>WE</b>	5758	D	MTWTh	10am-11am	MON 202	Story M
	5760	E	MTWTh	11:10am-12:10pm	IND 111	Wellman S
	5762	F	MTWTh	12:20pm-1:20pm	IND 111	Wellman S
<b>WE</b>	5764	G	MTWTh	1:30pm-2:30pm	WHI 365	Yu J K
<b>EC</b>	5765	MO	MW	7:40pm-9:50pm	TYE 301	Hill J
<b>OL</b>	5766	OL	Online			Herrmann E
<b>WE</b>	5768	S	TTh	5pm-7:10pm	MON 202	Yu J K
<b>WE</b>	5769	T	TTh	7:20pm-9:30pm	RAI 300	Skrinnik O

**MATH 092 Elementary and Intermediate Algebra II 5**

PR: MATH 091 with a grade of C (2.0) or higher, or placement into MATH 092 via MATH 079, or instructor permission.

\* Section AC2 (5776) is an accelerated five-week course that starts February 10 and ends March 16. It requires concurrent enrollment in MATH 091 AC1 (5746) which meets during the first half of the quarter. Last day for 100% refund is February 11.

\* Section MO (5782) is being taught at the Lake Tye Building at 14090 Fryelands Blvd SE in Monroe, and is open to all interested students who meet the eligibility requirements.

\* Section OL (5784) On-campus attendance required from 5-7:10pm in BAK 210 for Orientation January 7; Exam 1 February 11; and Exam 2 March 18.

<b>WE</b>	5770	A	MTWTh	7:40am-8:40am	MON 220	Mackey J
	5772	B	MTWTh	8:50am-9:50am	MON 204	McPherson G
<b>WE</b>	5774	C	MTWTh	10am-11am	MON 210	Lim A
<b>WE</b>	5776	AC2	MTWTh	11:10am-1:20pm	IND 115	Bolan K
<b>WE</b>	5778	D	MTWTh	11:10am-12:10pm	MON 210	Lim A
	5780	E	MTWTh	12:20pm-1:20pm	MON 203	Baxter L
<b>EC</b>	5782	MO	TTh	10:20am-12:30pm	TYE 301	Weiss-Green H
<b>OL</b>	5784	OL	Online			Cleveland H
<b>WE</b>	5788	S	MW	7:20pm-9:30pm	MON 209	Ali A

**MATH 098 Intermediate Algebra in Context 5**

PR: MATH 082 or MATH 091 (or equivalent) with a grade of C (2.0) or higher, or placement into MATH 098 via MATH 079 or an assessment, or instructor permission.

\* Section IN (5810) is an integrated course which covers topics in both intermediate algebra and introductory statistics. It requires concurrent enrollment in MATH& 146 IN (5902).

<b>WE</b>	5810	IN	MTWTh	10am-12:10pm	BAK 210	Mazzawi L
	5818	S	MW	7:20pm-9:30pm	MON 212	Clark B

**MATH 099 Intermediate Algebra 5**

PR: MATH 082 (or equivalent) with a grade of C (2.0) or higher, or placement into MATH 099 via an assessment, or instructor permission.

\* Section OL (5826) On-campus attendance required from 5:10-7:10pm in BAK 209 for Orientation January 6; Exam 1 February 10; and Exam 2 March 17.

	5820	A	MTWTh	8:50am-9:50am	BAK 109	Jones C
	5822	B	MTWTh	11:10am-12:10pm	MON 204	McPherson G
	5824	C	MTWTh	12:20pm-1:20pm	MON 204	McPherson G
<b>OL</b>	5826	OL	Online			Weiss-Green H
<b>WE</b>	5828	S	TTh	5pm-7:10pm	BAK 210	Herrmann E

**MATH 100 Survey of Mathematics 5**

PR: MATH 080 or equivalent with a grade of C (2.0) or higher, or placement into MATH 091 or higher via an assessment, or permission of a math instructor.

<b>WE</b>	5829	S	TTh	5pm-7:10pm	RAI 300	Skrinnik O
-----------	------	---	-----	------------	---------	------------

**MATH& 107 Math in Society 5**

PR: MATH 092, MATH 098 or MATH 099 or equivalent with a grade of C (2.0) or higher, or placement into MATH& 107 or higher via a math assessment.

\* Section OL (5856) On-campus attendance required from 5-7:10pm in BAK 210 for Orientation January 5; Exam 1 February 9; and Exam 2 March 16.

<b>WE</b>	5850	A	MTWTh	8:50am-9:50am	MON 212	Dykes A
<b>WE</b>	5852	B	MTWTh	11:10am-12:10pm	MON 212	Dykes A
<b>OL</b>	5856	OL	Online			Bell T

**MATH 138 Applied College Algebra 5**

PR: ENGL 098, ESL 098 or IELP 098 with a grade of C or higher, or placement into ENGL& 101; MATH 092, MATH 098 or MATH 099 (or equivalent) with a grade of C (2.0) or higher, or placement into MATH 138, or instructor permission.

\* Section OL (5866) On-campus attendance required 5-7:10pm in RAI 300 for Orientation January 5; Exam 1 February 9; and Exam 2 March 16.

	5860	A	MTWTh	11:10am-12:10pm	BAK 109	Jones C
	5862	B	MTWTh	12:20pm-1:20pm	BAK 109	Jones C
<b>OL</b>	5866	OL	Online			Skrinnik O

**MATH& 141 Precalculus I: College Algebra 5**

PR: MATH 092 or MATH 099 or equivalent with a grade of C (2.0) or higher, or placement into MATH& 141 via an assessment, or instructor permission.

\* Section MH (5880) is being taught at the Lake Tye Building at 14090 Fryelands Blvd SE in Monroe, and is open to all interested students who meet the eligibility requirements.

\* Section OL (5886) On-campus attendance required 5-7:10pm in RAI 351 for Orientation, January 5; Exam 1, February 5; and Exam 2, March 19.

<b>WE</b>	5870	A	MTWTh	8:50am-9:50am	BAK 210	Mazzawi L
<b>HNWE</b>	5872	HN	MTWTh	10am-11am	MON 220	Nguyen H
<b>WE</b>	5874	B	MTWTh	10am-11am	RAI 300	Cahan A
<b>WE</b>	5876	C	MTWTh	11:10am-12:10pm	MON 220	Mackey J
<b>WE</b>	5878	D	MTWTh	12:20pm-1:20pm	RAI 300	Cahan A
<b>ECH</b>	5880	MH	TTh	3pm-4:30pm	TYE 301	Weiss-Green H
<b>OL</b>	5886	OL	Online			Mazzawi L
<b>WE</b>	5888	S	TTh	5pm-7:10pm	BAK 109	Repanich D

**MATH& 142 Precalculus II: Trigonometry** **5**  
 PR: MATH& 141 or equivalent with a grade of C (2.0) or higher, or placement into MATH& 142 via an assessment, or instructor permission.

<b>WE</b>	5890	A	MTWTh	8:50am-9:50am	MON 210	Lim A
<b>WE</b>	5892	B	DAILY	10am-10:50am	MON 212	Gresham M
	5894	C	MTWTh	12:20pm-1:20pm	MON 209	Staff
<b>WE</b>	5896	D	MW	12:20pm-2:30pm	MON 212	Gresham M
<b>WE</b>	5898	S	TTh	7:20pm-9:30pm	BAK 109	Repanich D

**MATH& 146 Introduction to Statistics** **5**  
 PR: MATH 092, MATH 098 or MATH 099 or equivalent with a grade of C (2.0) or higher, or placement into MATH& 146 via an assessment.

\* Section IN (5902) is an integrated course which covers topics in both intermediate algebra and introductory statistics. It requires concurrent enrollment in MATH 098 IN (5810).

\* Section OL (5906) On-campus attendance required from 5-7:10pm in BAK 210 for Orientation January 7; Exam 1 February 11; and Exam 2 March 18.

<b>WE</b>	5900	A	MTWTh	8:50am-9:50am	MON 202	Story M
<b>WE</b>	5902	IN	MTWTh	10am-12:10pm	BAK 210	Mazzawi L
<b>WE</b>	5904	C	MTWTh	12:20pm-1:20pm	MON 202	Story M
<b>OL</b>	5906	OL	Online			Ali A
	5908	S	TTh	5pm-7:10pm	MON 204	Staff

**MATH& 148 Business Calculus** **5**  
 PR: MATH 138 or MATH& 141 with a grade of C (2.0) or higher, or placement into MATH& 148 or higher via an assessment, or permission of a math instructor.

\* Section MH (5912) is being taught at the Lake Tye Building at 14090 Frylands Blvd SE in Monroe, and is open to all interested students who meet the eligibility requirements.

	5910	A	MW	12:20pm-2:30pm	MON 210	Staff
<b>ECH</b>	5912	MH	MW	8:30am-10:10am	TYE 295	Weiss-Green H
	5918	S	TTh	7:20pm-9:30pm	MON 204	Staff

**MATH& 151 Calculus I** **5**  
 PR: MATH& 142 or MATH& 144 with a grade of C (2.0) or higher, or placement into MATH& 151 or higher via an assessment, or instructor permission.

<b>WE</b>	5920	A	MTWTh	8:50am-9:50am	RAI 300	Killingstad C
<b>WE</b>	5922	B	MTWTh	11:10am-12:10pm	RAI 300	Killingstad C
<b>WE</b>	5924	C	MTWTh	11:10am-12:10pm	WHI 365	Yu J K

**MATH& 152 Calculus II** **5**  
 PR: MATH& 151 or equivalent with a grade of C (2.0) or higher, or instructor permission.

	5930	A	DAILY	9am-9:50am	MON 203	Baxter L
	5932	B	DAILY	11:10am-12pm	MON 203	Baxter L
<b>WE</b>	5934	C	MTWTh	11:10am-12:10pm	MON 101	Bell T
<b>WE</b>	5938	S	MTTh	4pm-5:30pm	MON 209	Nguyen H

**MATH& 163 Calculus 3** **5**  
 PR: MATH& 152 or equivalent with a grade of C (2.0) or higher, or instructor permission.

	5940	A	DAILY	10am-10:50am	MON 209	Killingstad R
	5942	B	DAILY	11:10am-12pm	MON 209	Killingstad R

**MATH 260 Linear Algebra** **5**  
 PR: MATH& 153 or MATH& 163 or equivalent with a grade of C (2.0) or higher, or instructor permission.

<b>WE</b>	5950	S	MTTh	4pm-5:30pm	WHI 248	Cleveland H
-----------	------	---	------	------------	---------	-------------

**MATH 261 Differential Equations** **5**  
 PR: MATH& 163 or MATH& 254 or equivalent with a grade of C (2.0) or higher, or instructor permission.

<b>WE</b>	5954	A	DAILY	10am-10:50am	IND 115	Bolan K
-----------	------	---	-------	--------------	---------	---------

**MATH& 264 Calculus 4** **4**  
 PR: MATH& 163 or equivalent with a grade of C (2.0) or higher, or instructor permission.

<b>WE</b>	5956	A	MTWTh	11:10am-12pm	MON 202	Quarles C
-----------	------	---	-------	--------------	---------	-----------

### MEDICAL CODING

The Medical Coding Program is an online certificate program for entry-level training as a medical coding specialist. For information, email success@everettcc.edu or call 1-866-304-3822. Only Medical Coding students can take MC classes.

The Medical Coding program uses web-based curriculum to deliver training for assigning current year medical codes. The program is offered in an online environment, which may be entered at the beginning of any quarter and requires an average of 35-40 hours of study time per week. The program focuses on providing the training required for students to sit for a certification test with either AHIMA or AAPC.

\* If you need to withdraw, you must call 1-866-304-3822.

**MC 101 Orientation and Computer Fundamentals** **1**  
 \* Self-support, non-tuition class. Class cost: \$134.67. Class begins January 5 and ends January 30. Last day to register: December 29. Payment due at registration. Last day for 100% refund: January 9. No 50% refund option.

<b>OL</b>	5962	A	ARR			Graver J
-----------	------	---	-----	--	--	----------



**DON'T PUT OFF YOUR MATH REQUIREMENTS!**

**You know it's important. Do it now.**

**EvCC offers 10-credit accelerated math classes, so you can get your math done sooner.**

- **Math 91/92 11:10am-1:20pm M-Th**
- **Math 98/146 10:00am-12:10pm M-Th**



<b>MC 105</b>	<b>Legal Compliance</b>	<b>3</b>
* Self-support, non-tuition class. Class cost: \$404.01. Class begins January 5 and ends January 30. Last day to register: December 29. Payment due at registration. Last day for 100% refund: January 9. No 50% refund option.		
<b>OL</b>	5966 A ARR	Graver J
<b>MC 112</b>	<b>Health Information Management</b>	<b>5</b>
* Self-support, non-tuition class. Class cost: \$673.35. Class begins January 5 and ends January 30. Last day to register: December 29. Payment due at registration. Last day for 100% refund: January 9. No 50% refund option.		
<b>OL</b>	5970 A ARR	Cranney M
<b>MC 115</b>	<b>Healthcare Reimbursement</b>	<b>1-3</b>
* Self-support, non-tuition class. Class cost: \$269.34. Class begins January 5 and ends January 30. Last day to register: December 29. Payment due at registration. Last day for 100% refund: January 9. No 50% refund option.		
<b>OL</b>	5974 A ARR	Cranney M
<b>MC 120</b>	<b>Healthcare Vocabulary</b>	<b>4</b>
* Self-support, non-tuition class. Class cost: \$538.68. Class begins January 5 and ends January 30. Last day to register: December 29. Payment due at registration. Last day for 100% refund: January 9. No 50% refund option.		
<b>OL</b>	5978 A ARR	Standley A
<b>OL</b>	5994 A ARR	Standley A
<b>MC 136</b>	<b>Structure and Function of the Human Body</b>	<b>4</b>
* Self-support, non-tuition class. Class cost: \$538.68. Class begins January 5 and ends January 30. Last day to register: December 29. Payment due at registration. Last day for 100% refund: January 9. No 50% refund option.		
<b>OL</b>	5982 A ARR	Graver J
<b>MC 138</b>	<b>Pathophysiology</b>	<b>3</b>
* Self-support, non-tuition class. Class cost: \$404.01. Class begins January 5 and ends January 30. Last day to register: December 29. Payment due at registration. Last day for 100% refund: January 9. No 50% refund option. PR: MC136 with C or higher or concurrent enrollment.		
<b>OL</b>	5986 A ARR	Cranney M
<b>MC 140</b>	<b>Basics of Pharmacology</b>	<b>1</b>
* Self-support, non-tuition class. Class cost: \$134.67. Class begins January 5 and ends January 30. Last day to register: December 29. Payment due at registration. Last day for 100% refund: January 9. No 50% refund option.		
<b>OL</b>	5990 A ARR	Sandvick D
<b>MC 148</b>	<b>Advanced Coding with ICD-10-CM/PCS</b>	<b>4</b>
* Self-support, non-tuition class. Class cost: \$538.68. Class begins January 5 and ends January 30. Last day to register: December 29. Payment due at registration. Last day for 100% refund: January 9. No 50% refund option. PR: MC145 with C or higher.		
	5998 A ARR	Sandvick D
<b>MC 150</b>	<b>Principles of Procedural Coding</b>	<b>6</b>
PR: MC145 with C or higher. * Self-support, non-tuition class. Class cost: \$673.35. Class begins January 5 and ends January 30. Last day to register: December 29. Payment due at registration. Last day for 100% refund: January 9. No 50% refund option.		
<b>OL</b>	6002 A ARR	Cranney M
<b>MC 160</b>	<b>Principles of Diagnostic Coding</b>	<b>5</b>
* Self-support, non-tuition class. Class cost: \$673.35. Class begins January 5 and ends January 30. Last day to register: December 29. Payment due at registration. Last day for 100% refund: January 9. No 50% refund option.		
<b>OL</b>	6006 A ARR	Sandvick D

<b>MC 180</b>	<b>Medical Coding Practicum</b>	<b>5</b>
PR: MC145 and MC150 with C or higher. MC148 with C or higher or concurrent enrollment. * Self-support, non-tuition class. Class cost: \$673.35. Class begins January 5 and ends January 30. Last day to register: December 29. Payment due at registration. Last day for 100% refund: January 9. No 50% refund option.		
<b>OL</b>	6008 A ARR	Cranney M

## MEDICAL TRANSCRIPTION AND EDITING

The Medical Transcription and Editing Program is an online certificate program for entry-level training as a medical transcriptionist or editor. For information, email [success@everettcc.edu](mailto:success@everettcc.edu) or call 1-866-304-3822. Only Medical Transcription and Editing students can take MTE classes.

Our Medical Transcription and Editing Program is an online, 43-credit, certificate program utilizing state-of-the-art software and text materials for at-home training of medical transcriptionists and medical transcription editors (MT/MTEs). It is available to students anywhere with internet access with quarterly course loads customized to fit scheduling needs. This AHDI-approved program may be entered at the start of any quarter for the training to obtain an entry-level position as an MT/MTE.

\* If you need to withdraw, you must call 1-866-304-3822.

\* The MTE Program requires familiarity with and access to MSWord and a typing speed of 35 WPM or faster.

<b>MTE 099</b>	<b>Medical Transcription &amp; Editing Test Prep</b>	<b>0</b>
<b>OL</b>	6010 A ARR	Staff
<b>MTE 110</b>	<b>Medical Records and the MT/MTE</b>	<b>3</b>
* Self-support, non-tuition class. Class cost: \$347.64. Class begins January 5 and ends January 30. Last day to register: December 29. Payment due at registration. Last day for 100% refund: January 9. No 50% refund option.		
<b>OL</b>	6018 A ARR	Staff
<b>MTE 120</b>	<b>Language of Medical Transcription and Editing 2</b>	<b>2</b>
* Self-support, non-tuition class. Class cost: \$231.76. Class begins January 5 and ends January 30. Last day to register: December 29. Payment due at registration. Last day for 100% refund: January 9. No 50% refund option.		
<b>OL</b>	6026 A ARR	Staff
<b>MTE 140</b>	<b>Grammar Essentials for the MT/MTE</b>	<b>3</b>
* Self-support, non-tuition class. Class cost: \$347.64. Class begins January 5 and ends January 30. Last day to register: December 29. Payment due at registration. Last day for 100% refund: January 9. No 50% refund option.		
<b>OL</b>	6034 A ARR	Staff
<b>MTE 170</b>	<b>Anatomy, Physiology, Disease Processes-MT/MTE</b>	<b>4</b>
* Self-support, non-tuition class. Class cost: \$463.52. Class begins January 5 and ends January 30. Last day to register: December 29. Payment due at registration. Last day for 100% refund: January 9. No 50% refund option.		
<b>OL</b>	6042 A ARR	Staff
<b>MTE 190</b>	<b>Pharmacology, Lab Data, Physical Exam-MT/MTE</b>	<b>2</b>
* Self-support, non-tuition class. Class cost: \$231.76. Class begins January 5 and ends January 30. Last day to register: December 29. Payment due at registration. Last day for 100% refund: January 9. No 50% refund option.		
<b>OL</b>	6050 A ARR	Staff
<b>MTE 200</b>	<b>Beginning Medical Transcription-Clinic Notes</b>	<b>6</b>
* Self-support, non-tuition class. Class cost: \$695.28. Class begins January 5 and ends January 30. Last day to register: December 29. Payment due at registration. Last day for 100% refund: January 9. No 50% refund option.		
<b>OL</b>	6058 A ARR	Staff

**MTE 210 Intro Speech Recognition Editing-MTE 2**

PR: MT 140

\* Self-support, non-tuition class. Class cost: \$231.76. Class begins January 5 and ends January 30. Last day to register: December 29. Payment due at registration. Last day for 100% refund: January 9. No 50% refund option.

**OL** 6066 A ARR Staff

**MTE 220 Focus on Medical Specialties for the MT/MTE 3**

\* Self-support, non-tuition class. Class cost: \$347.64. Class begins January 5 and ends January 30. Last day to register: December 29. Payment due at registration. Last day for 100% refund: January 9. No 50% refund option.

**OL** 6074 A ARR Staff

**MTE 240 Intermediate Medical Transcription-Acute Care 6**

\* Self-support, non-tuition class. Class cost: \$695.28. Class begins January 5 and ends January 30. Last day to register: December 29. Payment due at registration. Last day for 100% refund: January 9. No 50% refund option.

**OL** 6082 A ARR Staff

**MTE 260 Shortcuts/Tech/Employment 3**

\* Self-support, non-tuition class. Class cost: \$347.64. Class begins January 5 and ends January 30. Last day to register: December 29. Payment due at registration. Last day for 100% refund: January 9. No 50% refund option.

**OL** 6090 A ARR Staff

**MTE 280 Advanced Medical Transcription-Adv. Acute Care 6**

\* Self-support, non-tuition class. Class cost: \$695.28. Class begins January 5 and ends January 30. Last day to register: December 29. Payment due at registration. Last day for 100% refund: January 9. No 50% refund option.

**OL** 6098 A ARR Staff

**MTE 290 Speech Recognition Editing-Clinic & Acute Care 3**

PR: MTE 140, 210, and 200.

\* Self-support, non-tuition class. Class cost: \$347.64. Class begins January 5 and ends January 30. Last day to register: December 29. Payment due at registration. Last day for 100% refund: January 9. No 50% refund option.

**OL** 6106 A Staff

**MUSIC**

**MUSC& 105 Music Appreciation 5**

**H** 6152 HY MTWTh 9am-9:50am BAK 111 Waldron R

**OL** 6153 OL Online Waldron R

**MUSC 110D World Music 5**

**OL** 6154 OL Online Strunk M

**MUSC 115 Popular Music in America 5**

**H** 6158 HY MTWTh 10am-10:50am BAK 111 Waldron R

**MUSC 117 Class Piano-Elementary 2**

6160 A TTh 11:10am-12pm BAK 116 Waldron R

**MUSC 118 Class Piano-Intermediate 2**

PR: MUSC 117 or examination.

6162 A TTh 11:10am-12am BAK 116 Waldron R

**MUSC 119 Class Piano-Intermediate 2**

PR: MUSC 118 or examination.

6164 A TTh 11:10am-12am BAK 116 Waldron R

**MUSC 124 Class Voice 3**

6166 A MW 1:30pm-2:45pm BAK 111 Kurtz P

**MUSC 125 Intermediate Class Voice II 3**

PR: MUSC 124

6168 A MW 1:30pm-2:45pm BAK 111 Kurtz P

**MUSC 128 Class Guitar 3**

\* Self-support, non-tuition class. Class cost is \$320.54. Last day for 100% refund is January 9. No 50% refund option.

6170 CA TTh 1:30pm-2:45pm BAK 111 Wood E

## Study Abroad – Indonesia

Travel to Java and drink java (or tea). EvCC is sponsoring its second study-abroad program to Java in Summer 2015. New: The option to extend your time in Indonesia through service learning on Bali.

Interested? Contact Cynthia Clarke at [cclarke@everettcc.edu](mailto:cclarke@everettcc.edu) or 425-388-9382 or watch for the posters announcing orientation sessions.



**MUSC 147 Everett Youth Symphony 2**

Class meets at Kamiak High School. Audition for new instrumentalists.

\* Self-support, non-tuition class. Class cost: \$25. Last day for 100% refund is January 9. No 50% refund option.

6178 CS M 6pm-8:30pm KAM Waldron R

**MUSC 151 Private Piano 1-2**

PR: Written permission from the lead faculty of the music department.

\* Self-support, non-tuition class. Class cost: \$106.84 for 1 credit; \$213.68 for 2 credits. Private lessons fee: \$302 for 1 credit; \$604 for 2 credits. NO REFUND OPTION.

6180 CA ARR Waldron R

**MUSC 152 Private Voice 1-2**

PR: Written permission from the lead faculty of the music department.

\* Self-support, non-tuition class. Class cost: \$106.84 for 1 credit; \$213.68 for 2 credits. Private lessons fee: \$302 for 1 credit; \$604 for 2 credits. NO REFUND OPTION.

6182 CA ARR Waldron R

**MUSC 153 Private Strings 1-2**

PR: Written permission from the lead faculty of the music department.

\* Self-support, non-tuition class. Class cost: \$106.84 for 1 credit; \$213.68 for 2 credits. Private lessons fee: \$302 for 1 credit; \$604 for 2 credits. No refund.

6184 CA ARR Waldron R

**MUSC 154 Private Woodwinds 1-2**

PR: Written permission from the lead faculty of the music department.

\* Self-support, non-tuition class. Class cost: \$106.84 for 1 credit; \$213.68 for 2 credits. Private lessons fee: \$302 for 1 credit; \$604 for 2 credits. No refund.

6186 CA ARR Waldron R

**MUSC 155 Private Brass 1-2**

PR: Written permission from the lead faculty of the music department.

\* Self-support, non-tuition class. Class cost: \$106.84 for 1 credit; \$213.68 for 2 credits. Private lessons fee: \$302 for 1 credit; \$604 for 2 credits. No refund.

6188 CA ARR Waldron R

**MUSC 156 Private Percussion 1-2**

PR: Written permission from the lead faculty of the music department.

\* Self-support, non-tuition class. Class cost: \$106.84 for 1 credit; \$213.68 for 2 credits. Private lessons fee: \$302 for 1 credit; \$604 for 2 credits. No refund.

6190 CA ARR Waldron R

**MUSC 159 Private Guitar 1-2**

PR: Written permission from the lead faculty of the music department.

\* Self-support, non-tuition class. Class cost: \$106.84 for 1 credit; \$213.68 for 2 credits. Private lessons fee: \$302 for 1 credit; \$604 for 2 credits. No refund.

6196 CA ARR Waldron R

**MUSC 217 Composition/Improvisation 2**

PR: Written permission from the lead faculty of the music department.

\* Self-support, non-tuition class. Class cost: \$213.68. Private lessons fee: \$604. No refund.

6204 CA ARR Waldron R

**NATURAL SCIENCE****NAT S 150 Science of Weight Loss 5**

PR: ENGL 098 or placement into ENGL&amp; 101; MATH 080 or placement into MATH 081. Lab fee: \$31.50.

WE 6420 A MW 8am-9:50am WHI 248 Fennell J  
T 8am-9:50am WHI 343 Vandenberg NWE 6422 B MW 8am-9:50am WHI 248 Vandenberg N  
Th 8am-9:50am WHI 343 Fennell J**NAT S 107 Physical Science for Everybody 5**

PR: ENGL 098 with a grade of C or higher, or skills assessment at ENGL&amp; 101 or higher level; MATH 080 or skills assessment at MATH081 or higher level. Lab fee: \$31.50.

WE 6426 S MW 5pm-7:50pm WHI 207 Walker D

**NURSING**All new students who are interested in the Nursing program should attend an information session. For dates and times of information sessions see [www.everettcc.edu/nursing](http://www.everettcc.edu/nursing)**NURS 095 Strategies for Success in Nursing 1**

PR: Instructor Permission.

6460 A M TBA LBH 110 Brasfield K

**NURS 100 Nursing Assistant 10**

\* Class involves lecture, lab and clinical experience. Students will receive the calendar for their class when they receive permission to register.

\* Sections A (6464) has a lab fee of \$125.

6464 A MW 12pm-4pm LBH 311 Smith/Sawdon

**NURS 110 Nursing Therapeutics I 13**

Lab fee: \$337.14.

6470 A DAILY 8am-5pm LBH 110 Wilner /  
McLean**NURS 120 Nursing Therapeutics II: Chronicity/Rehab 13**

PR: NURS 110. Lab fee: \$347.91.

6480 A DAILY 8am-12:10pm LBH 111 Hansen/Boyd

**NURS 130 Nursing Therapeutics III: Acute Illness 13**

PR: NURS 120. Lab fee: \$368.91.

6490 A DAILY 8am-12:10pm LBH 109 Whedon/  
Zoeller**NURS 150 NCLEX Preparatory Course 2.5**

PR: Successful completion of six quarters of the Nursing Program. Class cost: \$275.65.

\* Five day intensive course. Class runs selected days TBA. No refund after class start date.

6500 A ARR Brasfield K

**NURS 210 Nursing Therapeutics IV 13**

PR: NURS 130. Lab fee: \$345.08.

6530 A DAILY 12:20pm-4:50pm LBH 111 Wilson S

**NURS 220 Nursing Therapeutics V: Multisystem Disorders 13**

PR: NURS 210. Lab fee: \$248.20.

6540 A DAILY 12:20pm-4:50pm LBH 109 Ollmann/  
DePuenta



**NURS 230 Nursing Therapeutics VI: Role Transition 12**  
 PR: NURS 220. Lab fee: \$248.20.

6550 A W 12:20pm-4:50pm LBH 207 Brasfield K

**NUTRITION**

**NUTR& 101 Nutrition 5**

PR: MATH 080 with a grade of C or higher, or placement into MATH 091 or higher; and ENGL 098 with a grade of C or higher, or placement into ENGL& 101 or higher.

<b>WE</b>	6640	A	MTWTh	8:50am-9:50am	IND 111	Gabrielsen K
<b>WE</b>	6642	B	MTWTh	8:50am-9:50am	IND 101	Wild L
<b>WE</b>	6644	C	MTWTh	10am-11am	IND 111	Gabrielsen K
<b>WE</b>	6646	D	MTWTh	10am-11am	IND 101	Wild L
<b>WE</b>	6648	E	MTWTh	11:10am-12:10pm	IND 101	Wild L
<b>OL</b>	6650	OL1	Online			Vandenberg N
<b>OL</b>	6652	OL2	Online			Wild L
<b>OL</b>	6654	OL3	Online			Gabrielsen K
<b>OL</b>	6656	OL4	Online			Gabrielsen K

**OCEANOGRAPHY**

**OCEA& 101 Introduction to Oceanography 5**

PR: ENGL 098 with a grade of C or higher, or skills assessment at ENGL& 101 or higher; MATH 080 or skills assessment at MATH 081. Lab fee: \$78. Field trip fee: \$65.

\* Required field trip January 23-25.

<b>LCWE</b>	6760	LC1	MW	10:20am-12:10pm	WHI 248	Grupp S
			T	10:20am-12:10pm	WHI 238	
<b>LCWE</b>	6762	LC2	MW	10:20am-12:10pm	WHI 248	Grupp S
			Th	10:20am-12:10pm	WHI 238	

**P E/HEALTH&WELLNESS**

Varsity Sports: Contact Larry Walker at 425-388-9328 or lwalker@everettcc.edu

Intercollegiate Athletics include Soccer (M&W), Volleyball (W), Cross-country (M&W), Basketball (M&W), Softball (W), Baseball (M).

**PEHW 100 Beginning Yoga 1-2**

\* Sections A (7120), B (7122), C (7123), and D (7124) are 2 credits.

\* Section S (7126) is 1 credit.

	7120	A	MTWTh	7:50am-8:40am	FIT 231	Anderson B
	7122	B	MTWTh	9am-9:50am	FIT 231	Anderson B
	7123	C	MTTh	1:20pm-2:30pm	FIT 231	MacNaughton P
	7124	D	MTTh	2:40pm-3:50pm	FIT 231	MacNaughton P
	7126	S	T	5pm-6:40pm	FIT 231	Seslar C

**PEHW 102 Tai Chi 1**

	7140	S	Th	7pm-9pm	FIT 231	Hallgren G
--	------	---	----	---------	---------	------------

**PEHW 111 Kick Boxing Aerobics 2**

	7156	A	MTWTh	10am-10:50am	FIT 231	Gstohl C
--	------	---	-------	--------------	---------	----------

**PEHW 116 Low-Impact Aerobics 2**

	7176	A	MTWTh	11:10am-12pm	FIT 231	Webster K
--	------	---	-------	--------------	---------	-----------

**PEHW 121 Walk, Jog, Run 2**

	7192	A	MTTh	12:20pm-1:25pm	FIT 149	Grigsby S
--	------	---	------	----------------	---------	-----------

**PEHW 125 Beginning Weight Training 3**

	7202	A	MTWTh	11am-12:10pm	FIT 148	Gstohl C
	7204	B	MWTh	12:20pm-2pm	FIT 148	Gstohl C

**PEHW 126 Advanced Weight Training 3**

PR: PEHW 125.

	7206	A	MTWTh	11am-12:10pm	FIT 148	Gstohl C
	7208	B	MWTh	12:20pm-2pm	FIT 148	Gstohl C

**PEHW 128 Women on Weights 2**

	7210	S	TTh	3:10pm-4:50pm	FIT 148	Gstohl C
--	------	---	-----	---------------	---------	----------

**PEHW 135 Swim for Fitness 2**

\*Section MO (7216) is being taught at the Lake Tye Building at 14090 Frylands Blvd SE in Monroe and is open to all interested students.

<b>EC</b>	7216	MO	MWF	1pm-2:10pm	TYE 295	Bentley A
-----------	------	----	-----	------------	---------	-----------

**PEHW 138 Aqua Zumba 2**

\*Section MO (7218) is being taught at the Lake Tye Building at 14090 Frylands Blvd SE in Monroe and is open to all interested students.

<b>EC</b>	7218	MO	MWF	1pm-2:10pm	TYE 295	Bentley A
-----------	------	----	-----	------------	---------	-----------

**PEHW 144 Court Games 2**

	7230	A	MTTh	11:05am-12:10pm	FIT 149	Grigsby S
--	------	---	------	-----------------	---------	-----------

**PEHW 148 Volleyball 2**

	7242	A	MTWTh	10am-10:50am	FIT 149	Willsie S
--	------	---	-------	--------------	---------	-----------

**PEHW 149 Basketball 2**

	7244	A	MTWTh	12:20pm-1:10pm	FIT 149	Willsie S
--	------	---	-------	----------------	---------	-----------

**PEHW 203 Lifetime Health and Wellness 5**

PR: Successful completion of ENGL 098 with grade of C or higher or eligibility for ENGL& 101.

<b>OL</b>	7360	OL	Online			Grigsby S
-----------	------	----	--------	--	--	-----------

**PEHW 235 Consumer Health 5**

PR: Successful completion of ENGL 098 with grade of C or higher or eligibility for ENGL& 101.

<b>OL</b>	7364	OL	Online			Grigsby S
-----------	------	----	--------	--	--	-----------

**PHILOSOPHY**

**PHIL& 101 Introduction to Philosophy 5**

\* Section MO (6942) is being taught at the Lake Tye Building at 14090 Frylands Blvd SE in Monroe and is open to all interested students.

<b>ECWE</b>	6942	MO	TTh	8am-10:10am	TYE 301	Murphy S
-------------	------	----	-----	-------------	---------	----------

**PHIL& 120 Symbolic Logic 5**

PR: Completion of MATH 092 or MATH 098 or MATH 099 with a grade of C or higher or placement into MATH 107 or higher.

H	6948	HY1	TTh	8:20am-9:50am	GWH 270	VanQuickenborne M
H	6950	HY2	TTh	10am-11:30am	GWH 270	VanQuickenborne M

**PHIL 150 Philosophy in the Cinema 5**

PR: Eligibility for or completion of ENGL& 101.

<b>H</b>	6952	HY	T	5pm-8:30pm	GWH 284	VanQuickenborne M
----------	------	----	---	------------	---------	-------------------



## PHOTOGRAPHY

### PHOTO 110 Photography I: Basic Elements 5

Lab fee: \$99.45.

\* Section HNH (7022) is an Honors class and once completed will appear on the student's transcript as Photo I Basic Elements: Honors.

<b>H</b>	7020	HY1	MW	8am-9:50am	WHI 262/261	Jones N
<b>HNH</b>	7022	HNH	TTh	1:30pm-3:30pm	WHI 264/261	Felsenthal E
<b>H</b>	7023	HY	MW	5pm-6:50pm	WHI 262/261	Greathouse L

### PHOTO 111 Photography II: Black and White Imaging 5

PR: PHOTO 110. Lab fee: \$99.45.

<b>WE</b>	7024	A	MW	1:30pm-4:20pm	WHI 262	Felsenthal
-----------	------	---	----	---------------	---------	------------

### PHOTO 195 Foundation Portfolio Review 2

PR: ART 110, GRAPH 110, PHOTO 110, PHOTO 111 and PHOTO 230.

\*Self-support, non-tuition class. Class cost: \$213.68. Lab fee: \$33.14. Last day for 100% refund is January 9. No 50% refund option.

<b>WE</b>	7038	CA	ARR			Felsenthal E
-----------	------	----	-----	--	--	--------------

### PHOTO 211 Photo V: Advanced Processes 5

PR: PHOTO 210. Lab fee: \$99.45.

<b>WE</b>	7040	A	TTh	1:30pm-4:20pm	WHI 262/261	Jones N
-----------	------	---	-----	---------------	-------------	---------

### PHOTO 230 History of Photography 5

<b>H</b>	7042	HY	MTWTh	10am-10:50am	WHI 261	Felsenthal E
----------	------	----	-------	--------------	---------	--------------

### PHOTO 244 Studio Photography II 5

PR: PHOTO 243 Lab fee: \$99.45.

<b>WE</b>	7048	A	MW	11:10am-1:50pm	WHI 261	Jones N
-----------	------	---	----	----------------	---------	---------

## PHYSICS

### PHYS& 114 General Physics I 5

PR: ENGL 098 with a grade of C or higher; MATH& 142 or MATH& 144 or equivalent; or concurrent enrollment in MATH& 142. Lab fee: \$31.50

<b>WE</b>	7460	A	MWF	8am-9:50am	WHI 207	Serven J
<b>WE</b>	7462	B	MWF	10am-11:50am	WHI 207	Walker D
<b>WE</b>	7464	C	MWF	12:20pm-2:10pm	WHI 207	Schroedter M

### PHYS& 115 General Physics II 5

PR: PHYS& 114 and MATH& 142 or MATH& 144 or equivalent. Lab fee: \$31.50.

<b>WE</b>	7470	A	MWF	8am-9:50am	WHI 250	Vanture A
-----------	------	---	-----	------------	---------	-----------

### PHYS 130 Fabrication Skills and Safety 1

PR: None. Lab fee: \$18.25.

	7480	A	F	8am-9:50am	WHI 238	Taylor D
	7482	B	F	10am-11:50am	WHI 238	Taylor D
	7484	C	F	12:20pm-2:10pm	WHI 253	Taylor D
	7486	D	F	2:20pm-4:10pm	WHI 238	Taylor D

### PHYS& 241 Engineering Physics I 4

PR: PHYS& 114 and MATH& 151 both with a grade of C or higher; ENGL 098 with a grade of C or higher, or placement into ENGL& 101. CR: PHYS& 231 or instructor permission.

<b>WE</b>	7490	S	MTTh	5:40pm-6:50pm	WHI 250	Schroedter M
-----------	------	---	------	---------------	---------	--------------

### PHYS& 231 Engineering Physics I Laboratory 1.5

CR: PHYS& 241 or instructor permission. Lab fees: \$31.50.

<b>WE</b>	7492	S	W	4pm-6:50pm	WHI 250	Schroedter M
-----------	------	---	---	------------	---------	--------------

### PHYS& 242 Engineering Physics II 4

PR: PHYS& 241 and MATH& 152. CR: PHYS& 232 or instructor permission.

<b>WE</b>	7500	A	TTh	8am-9:50am	WHI 352	Vanture A
<b>WE</b>	7502	B	MW	12:20pm-2:10pm	WHI 248	Serven J

### PHYS& 232 Engineering Physics II Laboratory 1.5

CR: PHYS& 242 or instructor permission. Lab fees: \$31.50.

<b>WE</b>	7504	A	T	12:20pm-3:10pm	WHI 250	Vanture A
<b>WE</b>	7506	B	W	12:20pm-3:10pm	WHI 250	Vanture A
<b>WE</b>	7508	C	F	12:20pm-3:10pm	WHI 250	Serven J

### PHYS& 243 Engineering Physics III 4

PR: PHYS& 242 and MATH& 153 or MATH& 163. CR: PHYS& 233 or instructor permission.

<b>WE</b>	7510	A	TTh	8am-9:50am	WHI 248	Washburn K
-----------	------	---	-----	------------	---------	------------

### PHYS& 233 Engineering Physics III Laboratory 1.5

CR: PHYS& 243 or instructor permission. PR: PHYS 130 or ART 130. In lieu of a lab fee, students will be required to purchase materials for individual lab projects.

<b>WE</b>	7512	A	M	12:20pm-3:10pm	WHI 250	Washburn K
<b>WE</b>	7514	B	Th	12:20pm-3:10pm	WHI 250	Washburn K

## POLITICAL SCIENCE

### POLS& 101 Introduction to Political Science 5

PR: Completion of ENGL 098 with a grade of C or higher or eligibility for ENGL& 101 or instructor permission.

<b>OL</b>	7540	OL	Online			Horn S
<b>H</b>	7541	HY	TTh	12:20pm-1:30pm	GWH 278	Horn S

### POLS& 200 Introduction to Law 5

PR: Completion of ENGL 098 with a grade of C or higher or eligibility for ENGL& 101 or instructor permission.

<b>H</b>	7543	HY	MTWTh	7:50am-8:40am	GWH 278	Newlin G
----------	------	----	-------	---------------	---------	----------

### POLS& 202 American Government 5

PR: Completion of ENGL 098 with a grade of C or higher or eligibility for ENGL& 101 or instructor permission.

<b>OL</b>	7546	OL	Online			Horn S
<b>H</b>	7548	HY	MW	12:20pm-1:30pm	GWH 278	Horn S

## PSYCHOLOGY

### PSYC& 100 General Psychology 5

PR: Completion of ENGL 098 with a grade of C or higher or eligibility for ENGL& 101 or instructor permission.

\* Section LC (7627) is part of the "Decoding Deviance and Desire: Understanding Human Behavior" Learning Community and MUST be taken concurrently with ENGL& 101 LC2 (3729).

<b>OL</b>	7620	OL1	Online			Brown D
<b>OL</b>	7622	OL2	Online			Brown D
<b>WE</b>	7624	A	MTWTh	7:40am-8:40am	GWH 374	Smith D B
<b>H</b>	7626	HY1	MTWTh	9am-9:50am	GWH 374	Kim G
<b>LCWE</b>	7627	LC	MTWTh	12:20pm-1:20pm	GWH 386	Smith D B
				MTWTh 12:20pm-1:20pm	GWH 388	
<b>H</b>	7629	HY2	MW	12:20pm-2pm	GWH 374	Brown D
<b>H</b>	7630	HY3	TTh	12:20pm-2pm	GWH 374	Kim G
<b>WE</b>	7632	F	TTh	2:40pm-4:50pm	GWH 382	Tabor K
<b>H</b>	7634	HY4	MW	5pm-6:50pm	GWH 280	Kuwada B

**PSYC& 200 Lifespan Psychology 5**

PR: Completion of PSYC& 100 with a C or higher AND completion of ENGL 098 with a grade of C or higher or eligibility for ENGL& 101 or instructor permission.

\* Section TC (7668) is a telecourse. Students will meet in class on the following dates: January 8 (orientation), January 29, February 19 and March 5 (exams). Telecourse licensing/tape (DVD) rental fee: \$61.20. This course is also Web Enhanced. For more information, contact the instructor.

<b>OL</b>	7656	OL	Online		Palek M
<b>WE</b>	7658	A	MTWTh 11:10am-12:10pm	GWH 374	Kim G
<b>WE</b>	7668	TC	Th 7:20pm-9:30pm	GWH 276	Veldink C

**PSYC 205 Introduction to Personality 5**

PR: Completion of PSYC& 100 with a C or higher AND completion of ENGL 098 with a grade of C or higher or eligibility for ENGL& 101 or instructor permission.

<b>H</b>	7670	HY	TTh 10am-11:50am	GWH 166	Brown D
----------	------	----	------------------	---------	---------

**PSYC& 220 Abnormal Psychology 5**

PR: Completion of PSYC& 100 with a C or higher AND completion of ENGL 098 with a grade of C or higher or eligibility for ENGL& 101 or instructor permission.

\* Section MO (7678) is being taught at the Lake Tye Building at 14090 Fryelands Blvd SE in Monroe and is open to all interested students who meet the eligibility requirements.

<b>OL</b>	7676	OL	Online		Palek M
<b>ECWE</b>	7678	MO	MW 3pm-5:10pm	TYE 302	Tabor K

**RUSSIAN**

See the World Languages section of this schedule.

**SOCIOLOGY****SOC& 101 Introduction to Sociology 5**

PR: Completion of ENGL 098 with a grade of C or higher or eligibility for ENGL& 101 or instructor permission.

\* Section TC (7889) is a telecourse. Students will meet in class on the following dates: January 8 (orientation), January 22, February 5 and February 26 (exams). Telecourse licensing/tape (DVD) rental fee: \$61.20. This course is also Web Enhanced. For more information, contact the instructor.

<b>OL</b>	7876	OL	Online		Farb B
<b>H</b>	7880	HY1	MW 10am-11am	GWH 280	Riordan M
<b>H</b>	7882	HY2	TTh 10am-11am	GWH 280	Riordan M
<b>H</b>	7884	HY3	TTh 11:10am-12:10pm	GWH 280	Riordan M
<b>H</b>	7888	HY4	T 5pm-7:10pm	GWH 276	Veldink C
<b>WE</b>	7889	TC	Th 5pm-7:10pm	GWH 276	Veldink C

**SOC 233 Sociology of Nonviolence 5**

PR: Completion of ENGL 098 with a grade of C or higher or eligibility for ENGL& 101 or instructor permission.

<b>H</b>	7893	HY	TTh 8:50am-9:50am	GWH 280	Keeton J
----------	------	----	-------------------	---------	----------

**SOC 255D Medicine across Cultures 5**

PR: Completion of ENGL 098 with a grade of C or higher or eligibility for ENGL& 101.

\* Also offered as ANTH 255D; credit may not be earned in both SOC 255D and ANTH 255D.

<b>DOL</b>	7898	OL	Online		Farb B
------------	------	----	--------	--	--------

**SPANISH**

See the World Languages section of this schedule.

**WELDING**

Washington Association of Building Officials (WABO) Testing is available to welding program students and the general public by appointment only.

Please call 425-388-9096 for any information regarding the welding program or to schedule an appointment to take the WABO test.

**WELD 150 Blueprint Reading For Industry 5**

PR: Instructor permission.

8400	A	TTh	12:30pm-2:35pm	AMT 125	Owens/Minzel/White
8401	S	TTh	4:40pm-6:55pm	AMT 125	Bailey/Minzel/White

**WELD 152 Weld Base Materials: Process 3**

PR: Instructor permission.

8410	A	MW	12:30pm-1:45pm	AMT 125	Owens/Minzel/White
8412	S	MW	5:40pm-6:55pm	AMT 125	Bailey/Minzel/White
8413	T	MW	5:45pm-7pm	AMT 126	White/Minzel

**WELD 190 Oxyacetylene 5**

PR: Instructor permission. Lab fee: \$67.40.

8425	A	MTWTh	8am-10:05am	AMT 126	Allen/Minzel/White
8426	B	MTWTh	10:20am-12:25pm	AMT 126	Minzel/White
8427	C	MTWTh	3:15pm-5:20pm	AMT 126	Hile/Minzel/White
8428	S	MW	7pm-11:10pm	AMT 126	Speicher/Minzel
8429	T	TTh	7pm-11:10pm	AMT 126	Speicher/Minzel

**WELD 191 Basic Arc 5**

PR: Instructor permission. Lab fee: \$67.40.

8430	A	MTWTh	8am-10:05am	AMT 126	Allen/Minzel/White
8432	B	MTWTh	10:20am-12:25pm	AMT 126	Minzel/White
8434	C	MTWTh	3:15pm-5:20pm	AMT 126	Hile/Minzel/White
8436	S	MW	7pm-11:10pm	AMT 126	Speicher/Minzel
8438	T	TTh	7pm-11:10pm	AMT 126	Speicher/Minzel

**WELD 191I Basic Arc Welding-2 5**

PR: Instructor permission. Lab fee: \$67.40.

8431	A-I	MTWTh	8am-10:05am	AMT 126	Allen/Minzel/White
8433	B-I	MTWTh	10:20am-12:25pm	AMT 126	Minzel/White
8435	C-I	MTWTh	3:15pm-5:20pm	AMT 126	Hile/Minzel/White
8437	S-I	MW	7pm-11:10pm	AMT 126	Speicher/Minzel
8439	T-I	TTh	7pm-11:10pm	AMT 126	Speicher/Minzel

**WELD 192 Advanced Arc 5**

PR: Instructor permission. Lab fee: \$67.40.

8440	A	MTWTh	8am-10:05am	AMT 126	Allen/Minzel/White
8442	B	MTWTh	10:20am-12:25pm	AMT 126	Minzel/White
8444	C	MTWTh	3:15pm-5:20pm	AMT 126	Hile/Minzel/White
8446	S	MW	7pm-11:10pm	AMT 126	Speicher/Minzel
8448	T	TTh	7pm-11:10pm	AMT 126	Speicher/Minzel

**WELD 192I Advanced Arc Welding-2 5**

PR: Instructor permission. Lab fee: \$67.40.

8441	A-I	MTWTh 8am-10:05am	AMT 126	Allen/Minzel/ White
8443	B-I	MTWTh 10:20am-12:25pm	AMT 126	Minzel/White
8445	C-I	MTWTh 3:15pm-5:20pm	AMT 126	Hile/Minzel/ White
8447	S-I	MW 7pm-11:10pm	AMT 116	Speicher/Minzel
8449	T-I	TTh 7pm-11:10pm	AMT 126	Speicher/Minzel

**WELD 193 Basic Pipe 5**

PR: Instructor permission. Lab fee: \$67.40.

8455	A	MTWTh 8am-10:05am	AMT 126	Allen/Minzel/White
8456	B	MTWTh 10:20am-12:25pm	AMT 126	Minzel/White
8457	C	MTWTh 3:15pm-5:20pm	AMT 126	Hile/Minzel/ White
8458	S	MW 7pm-11:10pm	AMT 126	Speicher/Minzel
8459	T	TTh 7pm-11:10pm	AMT 126	Speicher/Minzel

**WELD 194 Gas Tungsten Arc Welding 5**

PR: Instructor permission. Lab fee: \$67.40.

8460	A	MTWTh 8am-10:05am	AMT 126	Allen/Minzel/ White
8462	B	MTWTh 10:20am-12:25pm	AMT 126	Minzel/White
8464	C	MTWTh 3:15pm-5:20pm	AMT 126	Hile/Minzel/ White
8466	S	MW 7pm-11:10pm	AMT 126	Speicher/Minzel
8468	T	TTh 7pm-11:10pm	AMT 126	Speicher/Minzel

**WELD 194I Gas Tungsten Arc Welding-2 5**

PR: Instructor permission. Lab fee: \$67.40.

8461	A-I	MTWTh 8am-10:05am	AMT 126	Allen/Minzel/ White
8463	B-I	MTWTh 10:20am-12:25am	AMT 126	Minzel/White
8465	C-I	MTWTh 3:15pm-5:20pm	AMT 126	Hile/Minzel/ White
8467	S-I	MW 7pm-11:10pm	AMT 126	Speicher/Minzel
8469	T-I	TTh 7pm-11:10pm	AMT 126	Speicher/Minzel/ White

**WELD 195 Gas Metal Arc/Flux Core Arc Welding 5**

PR: Instructor permission. Lab fee: \$67.40.

8475	A	MTWTh 8am-10:05am	AMT 126	Allen/Minzel/ White
8476	B	MTWTh 10:20am-12:25pm	AMT 126	Minzel/White
8477	C	MTWTh 3:15pm-5:20pm	AMT 126	Hile/Minzel/ White
8478	S	MW 7pm-11:10pm	AMT 126	Speicher/Minzel
8479	T	TTh 7pm-11:10pm	AMT 126	Speicher/Minzel

**WELD 196 Flux Core Arc Welding 5**

PR: Instructor permission. Lab fee: \$67.40.

8480	A	MTWTh 8am-10:05am	AMT 126	Allen/Minzel/ White
8482	B	MTWTh 10:20am-12:25pm	AMT 126	Minzel/White
8484	C	MTWTh 3:15pm-5:20pm	AMT 126	Hile/Minzel/ White
8486	S	MW 7pm-11:10pm	AMT 126	Speicher/Minzel
8488	T	TTh 7pm-11:10pm	AMT 126	Speicher/Minzel

**WELD 196I Flux Core Arc Welding-2 5**

PR: Instructor permission. Lab fee: \$67.40.

8481	A-I	MTWTh 8am-10:05am	AMT 126	Allen/Minzel/ White
8483	B-I	MTWTh 10:20am-12:25pm	AMT 126	Minzel/White
8485	C-I	MTWTh 3:15pm-5:20pm	AMT 126	Hile/Minzel/ White
8487	S-I	MW 7pm-11:10pm	AMT 126	Speicher/Minzel
8489	T-I	TTh 7pm-11:10pm	AMT 126	Speicher/Minzel

**WELD 210 Heavy Plate Fabrication 5**

PR: Instructor permission. Lab fee: \$67.40.

8496	T	TTh 7pm-11:10pm	AMT 125	Burton/Minzel/ White
------	---	-----------------	---------	-------------------------

**WELD 211 Sheet Metal Fabrication 5**

PR: Instructor permission. Lab fee: \$67.40.

8504	T	MW 7pm-11:10pm	AMT 125	Holly M
------	---	----------------	---------	---------

**WELD 212 Pipefitting and Pipe Systems Fabrication 5**

PR: Instructor permission. Lab fee: \$67.40.

8507	C	MTWTh 3:15pm-5:20pm	AMT 125	White/Minzel
------	---	---------------------	---------	--------------

**WELD 214 Press brake/Sub Arc Welding 5**

PR: Good eyesight and good hand/eye coordination with both hands and instructor permission. Lab fee: \$67.40.

8517	C	MTWTh 3:15pm-5:20pm	AMT 200	Speicher/Minzel/ White
8518	S	MW 7pm-11:10pm	AMT 202	Burton/Minzel/ White

**WELD 216 Advanced TIG Welding 3**

PR: WELD 194 and instructor permission. Lab fee: \$29.67.

8528	S	F 4pm-9pm	AMT 125	Barton/Minzel/ White
------	---	-----------	---------	-------------------------

**WELD 225 Welding Skills Building 2**

PR: Instructor permission. Lab fee: \$29.67.

8534	A	MW 12:30pm-2:10pm	AMT 126	Hile/Minzel/ White
8536	B	TTh 12:30pm-2:10pm	AMT 126	Hile/Minzel/ White
8538	S	MW 5:20pm-7pm	AMT 200	Barton/Minzel/ White
8540	T	TTh 5:20pm-7pm	AMT 200	White/Minzel/

**WELD 225I Welding Skills Building-2** **2**

PR: Instructor permission. Lab fee: \$29.67.

8535	A-I	MW	12:30pm-2:10pm	AMT 126	Hile/Minzel/ White
8537	B-I	TTh	12:30pm-2:10pm	AMT1 260	Hile/Minzel/ White
8539	S-I	MW	5:20pm-7pm	AMT 200	Barton/Minzel/ White
8541	T-I	TTh	5:20pm-7pm	AMT 200	White/Minzel/ White

**WELD 286 Aerospace CNC Plasma Cutting** **5**

PR: Instructor permission. Lab fee: \$67.40.

8546	A	MTWTh	8am-10:05am	AMT 124	Hustler/Minzel/ White
------	---	-------	-------------	---------	--------------------------

**WELD 286I Aerospace CNC Plasma Cutting-2** **5**

PR: Instructor permission. Lab fee: \$67.40.

8547	B-I	MTWTh	8am-10:05am	AMT 124	Hustler/Minzel/ White
------	-----	-------	-------------	---------	--------------------------

**WELD 295 Work Experience Internship** **1-5**

PR: Instructor permission.

8550	A	ARR		AMT 108	Minzel/White
------	---	-----	--	---------	--------------

**WELD 295I Work Experience Internship-2** **1-5**

PR: Instructor permission.

8551	A-I	ARR		AMT 108	Minzel/White
------	-----	-----	--	---------	--------------

**WORLD LANGUAGES**

**AMERICAN SIGN LANGUAGE**

**ASL& 121 American Sign Language I** **5**

Students with one year or more of high school study should consult with the instructor prior to enrollment in this class.

1450	A	MTWTh	1:30pm-2:30pm	IND 103	Bontrager L
------	---	-------	---------------	---------	-------------

**ASL& 122 American Sign Language II** **5**

PR: ASL& 121 or instructor permission.

1452	A	MTWTh	12:20pm-1:20pm	IND 103	LeFors P
1460	S	TTh	5pm-7:10pm	IND 103	Bontrager L

**ASL& 222 American Sign Language V** **5**

PR: ASL& 221 or instructor permission.

\* Self-support, non-tuition class. Class cost: \$534. Payment is due at time of registration. Last day to register: December 29. Last day for 100% refund: January 9. No 50% refund option.

9488	CE1	MW	5pm-7:10pm	IND 103	Bontrager L
------	-----	----	------------	---------	-------------

**ARABIC**

**ARAB 121 Arabic I** **5**

Students with one year or more of high school study should consult with the instructor prior to enrollment in this class.

\* Self-support, non-tuition class. Class cost: \$534.20. Last day for 100% refund: January 9. No 50% refund option.

<b>WE</b>	1542	A	MTWTh	7:40am-8:40am	GWH 264	Fusch C
-----------	------	---	-------	---------------	---------	---------

**ARAB 122 Arabic II** **5**

PR: ARAB 121 or instructor permission.

\* Self-support, non-tuition class. Class cost: \$534.20. Last day for 100% refund: January 9. No 50% refund option.

<b>WE</b>	1544	A	MTWTh	7:40am-8:40am	GWH 264	Fusch C
-----------	------	---	-------	---------------	---------	---------

**CHINESE**

**CHIN& 122 Chinese II** **5**

PR: CHIN& 121 or instructor permission.

2614	A	MTWTh	8:50am-9:50am	GWH 264	Liu W
------	---	-------	---------------	---------	-------

**CHIN& 123 Chinese III** **5**

PR: CHIN& 122 or instructor permission.

2618	A	MTWTh	8:50am-9:50am	GWH 264	Liu W
------	---	-------	---------------	---------	-------

**FRENCH**

**FRCH& 121 French I** **5**

Students with one year or more of high school study should take a placement test.

<b>WE</b>	4260	A	MTWTh	10am-11am	GWH 286	Miller I S
-----------	------	---	-------	-----------	---------	------------

**FRCH& 122 French II** **5**

PR: FRCH& 121, French placement test or instructor permission.

<b>WE</b>	4262	A	MTWTh	8:50am-9:50am	GWH 286	Miller I S
-----------	------	---	-------	---------------	---------	------------

**FRCH& 123 French III** **5**

PR: FRCH& 122, French placement test or instructor permission.

<b>H</b>	4264	HY T	5pm-7:10pm	GWH 264	Miller I S
----------	------	------	------------	---------	------------

**FRCH& 221 French IV** **5**

PR: FRCH& 123, French placement test or instructor permission.

<b>H</b>	4266	HY T	5pm-7:10pm	GWH 264	Miller I S
----------	------	------	------------	---------	------------

**FRCH& 222 French V** **5**

PR: FRCH& 221, French placement test or instructor permission.

<b>H</b>	4268	HY T	5pm-7:10pm	GWH 264	Miller I S
----------	------	------	------------	---------	------------

**GERMAN**

**GERM& 121 German I** **5**

Students with one year or more of high school study should take a placement test.

<b>WE</b>	4620	A	MTWTh	8:50am-9:50am	GWH 274	Dinter E
-----------	------	---	-------	---------------	---------	----------

**GERM& 122 German II** **5**

PR: GERM& 121, German placement test or instructor permission.

<b>WE</b>	4626	A	MTWTh	10am-11am	GWH 274	Dinter E
-----------	------	---	-------	-----------	---------	----------

**ITALIAN**

**ITAL 121 Italian I** **5**

Students with one year or more of high school study should consult with the instructor prior to enrollment in this class.

\* Self-support, non-tuition class. Class cost: \$534. Payment is due at time of registration. Last day to register: December 29. Last day for 100% refund: January 9. No 50% refund option.

<b>OL</b>	9460	CEL Online				Bertoldi R
-----------	------	------------	--	--	--	------------



**JAPANESE**

**JAPN& 121 Japanese I 5**

Students with one year or more of high school study should call 425-388-9195 for placement advising.

\* Both sections below (5230 and 5232) are self-support, non-tuition classes. Class cost: \$534.20. Last day for 100% refund: January 9. No 50% refund option.

<b>WE</b>	5230	A	MTWTh	12:20pm-1:20pm	NBI 101	Kato M
<b>WE</b>	5232	S	TTh	5pm-7:10pm	NBI 101	Kato M

**JAPN& 122 Japanese II 5**

PR: JAPN& 121 or instructor permission.

\* All three sections below (5234, 5236 and 5238) are self-support, non-tuition classes. Class cost: \$534.20. Last day for 100% refund: January 9. No 50% refund option.

<b>WE</b>	5234	A	MTWTh	8:50am-9:50am	NBI 101	Wolf T
<b>WE</b>	5236	B	MTWTh	10am-11am	NBI 101	Wolf T
<b>WE</b>	5238	S	MW	5pm-7:10pm	NBI 101	Kato M

**JAPN& 222 Japanese V 5**

PR: JAPN& 221 or instructor permission.

\* Self-support, non-tuition class. Class cost: \$534.20. Last day for 100% refund: January 9. No 50% refund option.

<b>WE</b>	5240	A	MTWTh	11:10am-12:10pm	NBI 101	Wolf T
-----------	------	---	-------	-----------------	---------	--------

**RUSSIAN**

**RUSS& 122 Russian II 5**

PR: RUSS& 121 or instructor permission.

	7772	A	MTWTh	8:50am-9:50am	IND 103	Kashani-Branson M
--	------	---	-------	---------------	---------	-------------------

**SPANISH**

**SPAN 111 Conversational Spanish I 2**

\* CR: Concurrent enrollment in any section of SPAN& 121 or instructor permission.

<b>WE</b>	7980	S	W	5pm-7pm	GWH 266	Gibson D
-----------	------	---	---	---------	---------	----------

**SPAN 112 Conversational Spanish II 2**

\* CR: Concurrent enrollment in any section of SPAN& 122 or instructor permission.

<b>WE</b>	7982	S	W	5pm-7pm	GWH 266	Gibson D
-----------	------	---	---	---------	---------	----------

**SPAN 113 Conversational Spanish III 2**

\* CR: Concurrent enrollment in any Spanish class at the Spanish III level or above or instructor permission.

<b>WE</b>	7984	S	W	5pm-7pm	GWH 266	Gibson D
-----------	------	---	---	---------	---------	----------

**SPAN& 121 Spanish I 5**

Students with one year or more of high school study should take a placement test.

\* For additional grammar practice and review, students enrolled in any SPAN& 121 class below are encouraged to enroll in SPAN 111 above.

\* Section B (7988) is a self-support, non-tuition class. Class cost: \$534.20. Last day for 100% refund: January 9. No 50% refund option.

<b>OL</b>	7986	OL	Online			Willoughby S
<b>WE</b>	7987	A	MTWTh	8:50am-9:50am	GWH 266	Gibson D
<b>WE</b>	7988	B	MTWTh	10am-11am	GWH 266	Gibson D

**SPAN& 122 Spanish II 5**

PR: SPAN& 121, Spanish placement test or instructor permission.

\* For additional grammar practice and review, students enrolled in any SPAN& 122 class below are encouraged to enroll in SPAN 112 above.

\* Section HY1 (8000) is a self-support, non-tuition class. Class cost: \$534.20. Last day for 100% refund: January 9. No 50% refund option. This section is being taught off-campus at Trinity Lutheran College located at 2802 Wetmore Avenue in Room 105.

\* Section MO (8006) is being taught at the Lake Tye Building at 14090 Fryelands Blvd SE in Monroe and is open to all interested students who meet the eligibility requirements.

<b>WE</b>	7992	A	MTWTh	7:40am-8:40am	GWH 266	Gibson D
<b>WE</b>	7993	B	MW	10am-12:10pm	GWH 264	Martin V
<b>WE</b>	7996	C	TTh	10am-12:10pm	GWH 264	Martin V
<b>WE</b>	7998	D	MTWTh	11:10am-12:10pm	GWH 266	Gibson D
<b>H</b>	8000	HY1	MW	2:30pm-4:20pm	OFF	Staff
<b>H</b>	8004	HY2	M	5pm-7:10pm	GWH 266	Martin V
<b>ECWE</b>	8006	MO	TTh	5:20pm-7:30pm	TYE 301	Staff

**SPAN& 222 Spanish V 5**

PR: SPAN& 221, Spanish placement test or instructor permission.

\* For additional grammar practice and review, students enrolled in SPAN& 222 are encouraged to enroll in SPAN 113 above.

<b>H</b>	8020	HY	T	5pm-7:10pm	GWH 266	Martin V
----------	------	----	---	------------	---------	----------



**Take Spanish**

**100% online!**

SPAN& 121 OL

Do you fan “sí” Spanish? Enroll in SPAN& 121 OL - the new fully online beginning level Spanish I class!

## EvCC'S CORPORATE & CONTINUING EDUCATION CENTER

Serves individuals each year with courses in areas including:

- Career Training
- Professional Development & Certification
- Personal Interest
- Small Business Acceleration



Classes begin every week and are offered during the day, night, weekend, and online to suit your schedule.

Visit [www.everettcc.edu/ccec](http://www.everettcc.edu/ccec) to view winter's course offerings.

For questions, email [learn@everettcc.edu](mailto:learn@everettcc.edu) or call 425.267.0150.



# PROJECT MANAGEMENT CERTIFICATE

Gain today's most sought after skills



*"The program [Project Management] has provided educational values and insights into a different aspect of management than I am accustomed to. The program is a must for those looking for a segue into the PMP or CAPM certification."*

— ROGER C., PROJECT MANAGEMENT CERTIFICATE GRADUATE

## High-demand skills. Highly respected program.

- Work-ready skills taught by project management professionals
- Classes count toward PMP® and CAPM® certifications
- Curriculum based off newest PBMOK® Guide
- Everett Community College is a PMI Registered Education Provider

Certificate requires completion of 99 required and elective course hours:

REQUIRED COURSES (84 hours)	HOURS
Project Management Essentials	15
Project Planning and Scheduling Techniques	15
Project Execution and Control	15
Project Team Management	15
Microsoft Project for Project Managers	15
Project Management Capstone	9

### ELECTIVE COURSES (15 hours)

For currently offered elective courses view our website.

### ATTEND A FREE INFORMATION SESSION

Wednesday, Dec. 3, 6:00 - 7:30PM, 2333 Seaway Blvd., Everett  
 Wednesday, Mar. 18, 6:00 - 7:30PM, 2333 Seaway Blvd., Everett

Looking for a career with lots of different job opportunities?  
 Consider being an IT Project Manager. The "projected job growth in the high tech industry is 18% between 2010 – 2022."

US DOL – BUREAU OF LABOR STATISTICS 2012-2022

To sign up and for more information visit  
[www.everettcc.edu/ProjectManagement](http://www.everettcc.edu/ProjectManagement)



The PMI Registered Education Provider logo is a registered service and collective mark of the Project Management Institute, Inc.



# BUSINESS INTELLIGENCE CERTIFICATE PROGRAMS

Make better data-driven business decisions



- Leverage productive analytical techniques that drive better risk assessments and business potential
- Attend classes at an official Microsoft IT Academy school Registered Education Provider

## Business Intelligence Implementation Certificate

Certificate requires completion of 84 course hours:

REQUIRED COURSES (84 hours)	HOURS
ETL with Integration Services (SSIS)	24
OLAP Cubes with MS Analysis Server (SSAS)	24
Reporting Queries with SQL and MDX	12
Reporting Application with SSRS	24

## SQL Server Developer Certificate

Certificate requires completion of 72 course hours:

REQUIRED COURSES (72 hours)	HOURS
Databases Designs and Concepts	12
SQL Programming Level 1	12
SQL Programming Level 2	12
Data Warehouse Design	12
SQL Server Administration	24

Business Intelligence developers are highly sought after.  
The Database Administrator field is "projected to grow by 15% between 2012 – 2022."

US DOL – BUREAU OF LABOR STATISTICS 2012-2022

To sign up and for more information visit  
[www.everettcc.edu/BusinessIntelligence](http://www.everettcc.edu/BusinessIntelligence)

 **EVERETT**  
COMMUNITY COLLEGE  
Corporate & Continuing Education Center



# HUMAN RESOURCES MANAGEMENT CERTIFICATE

Take charge of your future



"I loved this program and am actually kind of sad that it is over! If there are any supplemental courses you add I will be sure to sign up. Thank you for helping make my career choice as an HR professional become a reality! I will always recommend the Corporate and Continuing Education Center at EvCC to everyone I meet!"

— **JANELLE G., HUMAN RESOURCES MANAGEMENT CERTIFICATE GRADUATE**

- Learn practical skills you can apply tomorrow
- Instructors are current experts in the field of HR
- Courses count toward PHR® and SPHR® recertification Guide
- Evening classes designed for working professionals

Certificate requires completion of 99 required and elective course hours:

REQUIRED COURSES (78 hours)	HOURS
Human Resources Essentials	9
Employment Law	12
Talent Management - Finding and Keeping the Best	12
Managing Employee Performance	12
Total Rewards	12
HR Systems and Metrics-Hybrid	12
HR Certificate Capstone	9

### ELECTIVE COURSES (21 hours)

For currently offered elective courses view our website.

### ATTEND A FREE INFORMATION SESSION

Wednesday, Dec. 10, 6:00 - 7:30PM, 2333 Seaway Blvd., Everett  
 Monday, Mar. 9, 6:00 - 7:30PM, 2333 Seaway Blvd., Everett

Looking to make a career change? The Human Resource industry is "projected to grow by 21% between 2012 and 2022."

US DOL – BUREAU OF LABOR STATISTICS 2012-2022

To sign up and for more information visit  
[www.everettcc.edu/HRCert](http://www.everettcc.edu/HRCert)



The use of this seal is not an endorsement by the HR Certification Institute of the quality of the program. It means that this program has met the HR Certification Institute's criteria to be pre-approved for recertification credit.

# AEROSPACE & ADVANCED MANUFACTURING

Short-term training for high demand jobs



## ELECTRONICS & TROUBLESHOOTING CERTIFICATE

- Leads towards a career as an Electrical or Electronics Installer and Repairer.
- Median pay for these careers is \$51,220 per year. *US DOL – BUREAU OF LABOR STATISTICS 2012-2022*

## SOLDERING CERTIFICATION

- Gain short-term training in the field of soldering.
- This high demand field is “projected to grow 15% between 2012 – 2022.” *US DOL – BUREAU OF LABOR STATISTICS 2012-2022*

## MACHINE OPERATOR CERTIFICATE

- The aerospace CNC programmer/operator occupations are projected to “grow by 7% over the next 5-10 years.” *WA WORKFORCE TRAINING AND EDUCATION COORDINATING BOARD*

To sign up and for more information visit [www.everettcc.edu/Aerospace](http://www.everettcc.edu/Aerospace)

**EVERETT**  
COMMUNITY COLLEGE  
Corporate & Continuing Education Center

# PERSONAL INTEREST

Enrich your life with engaging classes to learn, laugh, and thrive

Explore new interests and rediscover your passion for life-long learning. Take a class with a friend or partner to draw something new, learn a new language, or improve your health and fitness. Whatever your interests, we have one just for you.

## Winter highlights include:

- Astronomy
- Create a Website for Fun, Profit, and Business
- How to Start a Business
- Introduction to Voice Overs
- Meditation
- Painting, Watercolor, and Drawing
- Photography
- World Languages
- Writing
- Yoga

**Classes fill quickly. Register early.**

## Beginning Yoga

This class is recommended for new yoga students. Join and explore basic yoga postures and concepts including alignment, breathing, and relaxation.

Course offered on January 15 from 5:30-6:30PM at 2333 Seaway Blvd. in Everett.

Visit [www.everettcc.edu/CCEC](http://www.everettcc.edu/CCEC) to view all course offerings.

# LOCATIONS

Everett Community College offers various college courses at locations in Snohomish County. Check the class listings in this schedule for a complete listing of courses offered at these locations. Maps and directions are available online at [www.everettcc.edu/maps](http://www.everettcc.edu/maps)

LOCATIONS

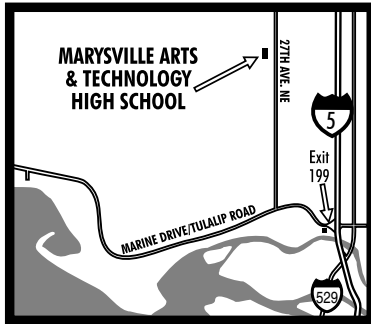

**1** **MARYSVILLE ARTS AND TECHNOLOGY HIGH SCHOOL**  
7204 27th Ave. NE, Tulalip WA 98271  
360-653-0664

**2** **TULALIP COLLEGE CENTER**  
7707 36th Ave NW, Bldgs C and D  
Tulalip, WA 98270  
360-716-4886

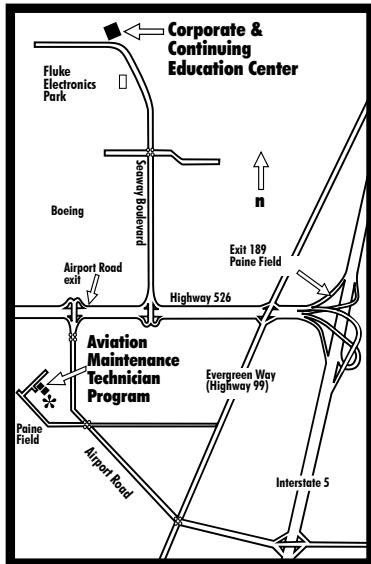

**3** **CORPORATE & CONTINUING EDUCATION CENTER**  
2333 Seaway Boulevard, Everett, WA 98203  
425-267-0150

**4** **SNO-ISLETECH SKILLS CENTER**  
9001 AIRPORT ROAD, EVERETT, WA 98204  
425-348-2220

**5** **AVIATION MAINTENANCE TECHNICIAN PROGRAM**  
9711 32nd Place W., Bld. C-80, Paine Field, Everett, WA 98204  
425-388-9533

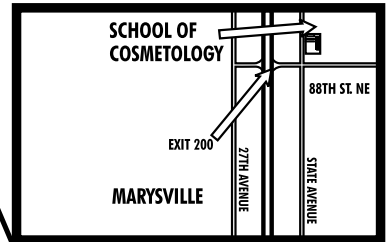

**6** **SCHOOL OF COSMETOLOGY**  
9315 G State Avenue, Marysville, WA 98270  
425-259-8283

**7** **ADVANCED MANUFACTURING & TRAINING EDUCATION CENTER (AMTEC)**  
909 N Broadway, Everett, WA 98201  
425-259-8799

**8** **SNOHOMISH HIGH SCHOOL**  
1316 5th Street Snohomish, WA 98290  
360-563-4000

**9** **GLACIER PEAK HIGH SCHOOL**  
7410 144th Pl SE  
Snohomish, WA 98296  
360-563-7500

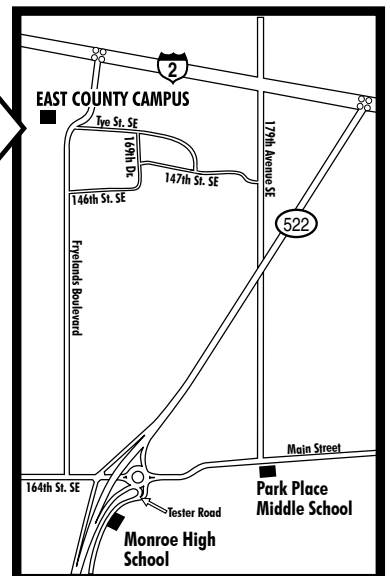

**10** **EAST COUNTY CAMPUS MONROE HIGH SCHOOL PARK PLACE MIDDLE SCHOOL**  
East County Campus: 14090 Fryelands Blvd. SE, Monroe, WA 98272  
Monroe High School: 17001 Tester Road, Monroe, WA 98272  
Park Place Middle School: 1408 W. Main St., Monroe, WA 98272  
425-259-8732



# OFFICE HOURS WINTER 2015

The hours posted in this section only apply when classes are in session. Office hours will vary at other times. All area codes are 425.

DEPARTMENT	HOURS	LOCATION	CONTACT
<b>Arts &amp; Learning Resources Division</b>	M-Th, 8am-5pm; F, 8am-4pm	Whitehorse Hall, Rooms 208 and 209	388-9501
<b>Basic &amp; Developmental Education Division</b>	M-Th, 8am-5pm; F, 8am-4pm	Rainier Hall, second floor, Room 227	388-9291
<b>Bookstore</b>	<b>Parks Student Union:</b> M-T, 8am-7pm; W-Th 8am-5pm; F, 8am-2pm <b>Whitehorse Hall:</b> M-Th, 9am-3pm <b>Liberty Hall:</b> M-Th, 9am-3pm	Parks Student Union, second floor Whitehorse Hall, second floor Liberty Hall, first floor	388-9413 388-9433 388-9283
<b>Business &amp; Applied Technology Division</b>	M-F, 8am-4:30pm	Olympus Hall, Room 139	388-9243
<b>Cashier</b>	M, 7:30am-6:30pm; T-F, 9am-4:30pm First 3 days of the quarter, 7:30am-7pm	Parks Student Union, Room 201	388-9224
<b>Center for Disability Services</b>	M-F, 8am-5pm First 2 days of the quarter, 8am-6:30pm	Parks Student Union, second floor	388-9272 TTY 388-9438
<b>Child Care</b>	M-F, 7:15am-5:15pm	Early Learning Center, 820 Waverly	388-9121
<b>Communication &amp; Social Sciences Division</b>	M-F, 8am-5pm	Gray Wolf Hall, Room 322	388-9387
<b>Computer Lab</b>	M-Th, 7:30am-8pm; F, 7:30am-3pm; Sat, 8am-4pm	Shuksan Hall, Room 231	388-9333
<b>Corporate &amp; Continuing Education Center</b>	M-Th, 7am-7pm; F, 7am-5pm; Sat, 8am-12pm	Corporate & Continuing Education Center, 2333 Seaway Blvd., Everett 98203	267-0150
<b>Counseling, Advising &amp; Career Center</b>	M, 9am-6:30pm; T-F, 9am-4:30pm. First two days of the quarter 8am-6:30pm.	Parks Student Union, third floor	388-9263
<b>Criminal Justice</b>	M-Th 8am-2pm	Liberty Hall, Room 269	388-9517 or 9063
<b>Diversity &amp; Equity Center</b>	M, 9am-6:30pm; T-F, 9am-4:30pm. Closed March 26. First two days of the quarter, 8am-6:30pm	Parks Student Union, Room 310	388-9306
<b>East County Campus (Monroe)</b>	M-F, 8am-5pm	Lake Tye Building, Monroe	259-8732
<b>eLearning</b>	M-Th, 8am-5pm; F, 8am-4pm	Whitehorse Hall, Rooms 210 and 211	388-9367 or 388-9585 866-575-9027
<b>Enrollment Services (Admissions &amp; Registration)</b>	M, 7:30am-6:30pm; T-F, 9am-4:30pm First 3 days of the quarter, 7:30am-7pm.	Parks Student Union, Room 201	388-9219 fax 388-9173
<b>Financial Aid</b>	M, 9am-6:30pm; T, Th, 9am-4:30pm W, 12-4:30pm; unavailable for walk-in assistance Fri. First week of the quarter, M-T, 8am-6:30pm; W-F, 9am-4:30pm	Parks Student Union, third floor	388-9280
<b>Financial Referral Center</b>	M, 9am-6:30pm; T-F, 9am-4:30pm. First two days of the quarter 8am-6:30pm	Parks Student Union, third floor	388-9278 Worker Retraining 259-8755
<b>Fire Science/EMT</b>	M-Th 8am-4:30pm	Liberty Hall, Room 135	388-9591
<b>Food Services - Parks Student Union Cafe</b>	M-Th, 7am-7pm; F, 7am-2pm	Parks Student Union, second floor	388-9400
<b>Health Sciences and Public Safety Division</b>	M-T, 8am-5pm; W, 10am-5pm; Th, 8am-4pm; F, 8am-5pm	Liberty Hall, second floor	388-9461
<b>Housing</b>	M-F, 8am-5pm	Lona Vista Apartment #9	442-9032
<b>Information Center</b>	M-F, 7:30am-4:30pm	Parks Student Union, second floor	259-8888
<b>Library-Media Center</b>	M-Th, 7:30am-8pm; F, 7:30am-4pm; Sat, 12pm-4pm. Closed Sundays, holidays and quarter breaks. Call 425.388.9353 for schedule.	Parks Student Union, first floor	Circulation 388-9353 Reference 388-9354
<b>Math &amp; Science Division</b>	M-F, 8:30am-5pm	Shuksan Hall, Room 120	388-9429
<b>Outreach and High School Programs</b>	See Enrollment Services Hours.	Parks Student Union, Room 201 inside Enrollment Services	388-9073
<b>Paperclip - Student ID card</b>	M-Th, 8am-7pm; F, 8am-4:30pm	Parks Student Union, Room 203	388-9258
<b>Parking &amp; Security</b>	M-Th, 7:30am-6:30pm; F, 7:30am-4:30pm	Parks Student Union, Room 224	388-9990 Emergency 388.9998
<b>Student Fitness Center</b>	M-F, 6am-9pm; Sat, 8am-noon	Student Fitness Center	259-9323
<b>Student LIFE</b>	M-Th, 8am-7pm; F, 8am-4:30pm	Parks Student Union, Room 209	388-9561
<b>Testing Services</b>	M, 8am-6:30pm; T-F, 9am-4:30pm	Glacier Hall	388-9288
<b>Veterans' Resource Center</b>	M-F, 9am-4:30pm; First two days of the quarter, 8am-6:30pm	Baker Hall, Room 203	388-9277
<b>WorkFirst Program</b>	M-F, 8am-4:30pm	Parks Student Union Room 318	388-9551
<b>Youth Re-Engagement</b>	M-Th, 7:30am-5pm; F, 8am-Noon	Rainier Hall, Room 217	259-8738

# GETTING TO CAMPUS

## DIRECTIONS TO CAMPUS

FROM INTERSTATE 5 NORTHBOUND, take Exit 195 and turn left onto E. Marine View Drive. Go one half mile to 16th Street and turn left. Follow 16th Street to Broadway. Turn right onto Broadway and continue to Tower Street and turn left. Follow Tower Street two blocks and turn left to the main college entrance. Follow the driveway to Gray Wolf Hall; visitor parking is on the right.

FROM INTERSTATE 5 SOUTHBOUND, take Exit 198 and follow the highway south into Everett to Tower Street and turn right. Follow Tower Street two blocks and turn left to the main college entrance. Follow the driveway to Gray Wolf Hall; visitor parking is on the right.

FROM DOWNTOWN EVERETT, take Broadway north to Tower Street and turn left. Follow Tower Street two blocks and turn left to the main college entrance. Follow the driveway to Gray Wolf Hall; visitor parking is on the right.

## STUDENT PARKING

To park in EvCC parking lots:

- Buy a parking pass at the Cashiers Office, located in the Parks Student Union. You must buy a permit every quarter.
- Hang your permit from your rearview mirror. Permits must be up by the first day of the second week of the quarter.
- Visit [EverettCC.edu/parking](http://EverettCC.edu/parking) to see a map of student parking spaces.
- Parking lots are located by Rainier, Whitehorse, Early Learning Center, College Plaza, EvCC Fitness Center, at Cosmetology in Marysville, at the Corporate & Continuing Education Center and at the Aviation Maintenance Technician School at Paine Field.
- During the first two weeks of every quarter, arrive at least 25 minutes early to find a parking place, or save time and money looking for a spot and ride the bus to campus.
- Vehicles parked illegally are subject to ticketing and fines.

## QUICK WEB REFERENCE

Admissions Info and Application Process	<a href="http://www.everettcc.edu/admissions">www.everettcc.edu/admissions</a>
Advising	<a href="http://www.everettcc.edu/advising">www.everettcc.edu/advising</a>
Bookstore	<a href="http://www.everettcc.edu/bookstore">www.everettcc.edu/bookstore</a>
Catalog	<a href="http://www.everettcc.edu/catalog">www.everettcc.edu/catalog</a>
Consumer Information	<a href="http://www.everettcc.edu/heoa">www.everettcc.edu/heoa</a>
Credit Card Payment	<a href="http://www.everettcc.edu/creditcardpay">www.everettcc.edu/creditcardpay</a>
Curriculum Guides	<a href="http://www.everettcc.edu/cguides">www.everettcc.edu/cguides</a>
Deadlines	<a href="http://www.everettcc.edu/deadlines">www.everettcc.edu/deadlines</a>
East County Campus	<a href="http://www.everettcc.edu/eastcounty">www.everettcc.edu/eastcounty</a>
eLearning	<a href="http://www.everettcc.edu/elearning">www.everettcc.edu/elearning</a>
Enrollment Services Forms	<a href="http://www.everettcc.edu/studentforms">www.everettcc.edu/studentforms</a>
EvCC Tour	<a href="http://www.everettcc.edu/tour">www.everettcc.edu/tour</a>
External Credit/Transfer Credit Policies	<a href="http://www.everettcc.edu/transfercredit">www.everettcc.edu/transfercredit</a>
Financial Aid	<a href="http://www.everettcc.edu/fa">www.everettcc.edu/fa</a>
Learning Communities	<a href="http://www.everettcc.edu/lc">www.everettcc.edu/lc</a>
Parents	<a href="http://www.everettcc.edu/parents">www.everettcc.edu/parents</a>
Registration	<a href="http://www.everettcc.edu/register">www.everettcc.edu/register</a>

## VISITOR PARKING

Visitor parking is located in Parking Lot B, on the west side of Gray Wolf Hall. Rates are \$2 for two hours of parking. Pay at the yellow pay parking machine or at the Cashier's Office in the Parks Student Union.

## RIDE THE BUS

Everett Community College main campus in Everett is served by Everett Transit, located across the street from Everett Transit's College Station transit center. Special routes are available from Marysville, Stanwood/Camano, and Skagit County.



Students can also park at the Everett Transit station located off of Pacific Avenue and catch a ride on either Route 9 or Route 29 to the College Station. The bus ride averages only 15 minutes and arrives directly in front of the campus.

ORCA bus passes are available at the Cashiers' Office in the Parks Student Union.

For bus schedules and trip planning:  
Everett Transit: 425-257-7777 or  
Community Transit: 425-353-7433 or

## EMERGENCY CLOSURE ADVISORY

EvCC will cancel classes and close offices if severe weather or other emergency conditions on the main north Everett campus are determined to be unsafe. Every effort will be made to post closure information by 6am for day classes and 4pm for evening classes.

**Messages will be posted** on the main college phone line at 425-388-9100; on an opening screen of the EvCC website at [www.everettcc.edu](http://www.everettcc.edu); sent via text message and email for subscribers (sign up at [www.everettcc.edu/emergency](http://www.everettcc.edu/emergency)); and online through Flash Alert Newswire at [www.flashalert.net](http://www.flashalert.net)

Messages will only be posted if the college is closed. If a message is not posted, the college is operating with normal business hours.

For detailed information about emergency closure, visit [www.everettcc.edu/emergency](http://www.everettcc.edu/emergency)

Everett Community College does not discriminate on the basis of race, color, religious belief, sex, marital status, sexual orientation, gender identity or expression, national or ethnic origin, disability genetic information, veteran status or age or status in its program and activities, or employment. The Executive Vice President of Instruction and Student Services has been designated to handle inquiries regarding student-related non-discrimination policies and can be reached at 2000 Tower Street, Everett, WA 98201, or by phone at (425)388-9216. The Vice President of Administrative Services/Human Resources has been designated to handle employment-related inquiries regarding the non-discrimination policies and can be reached at 2000 Tower Street, Everett, WA 98201, or by phone at (425)388-9232.

# GETTING TO CAMPUS

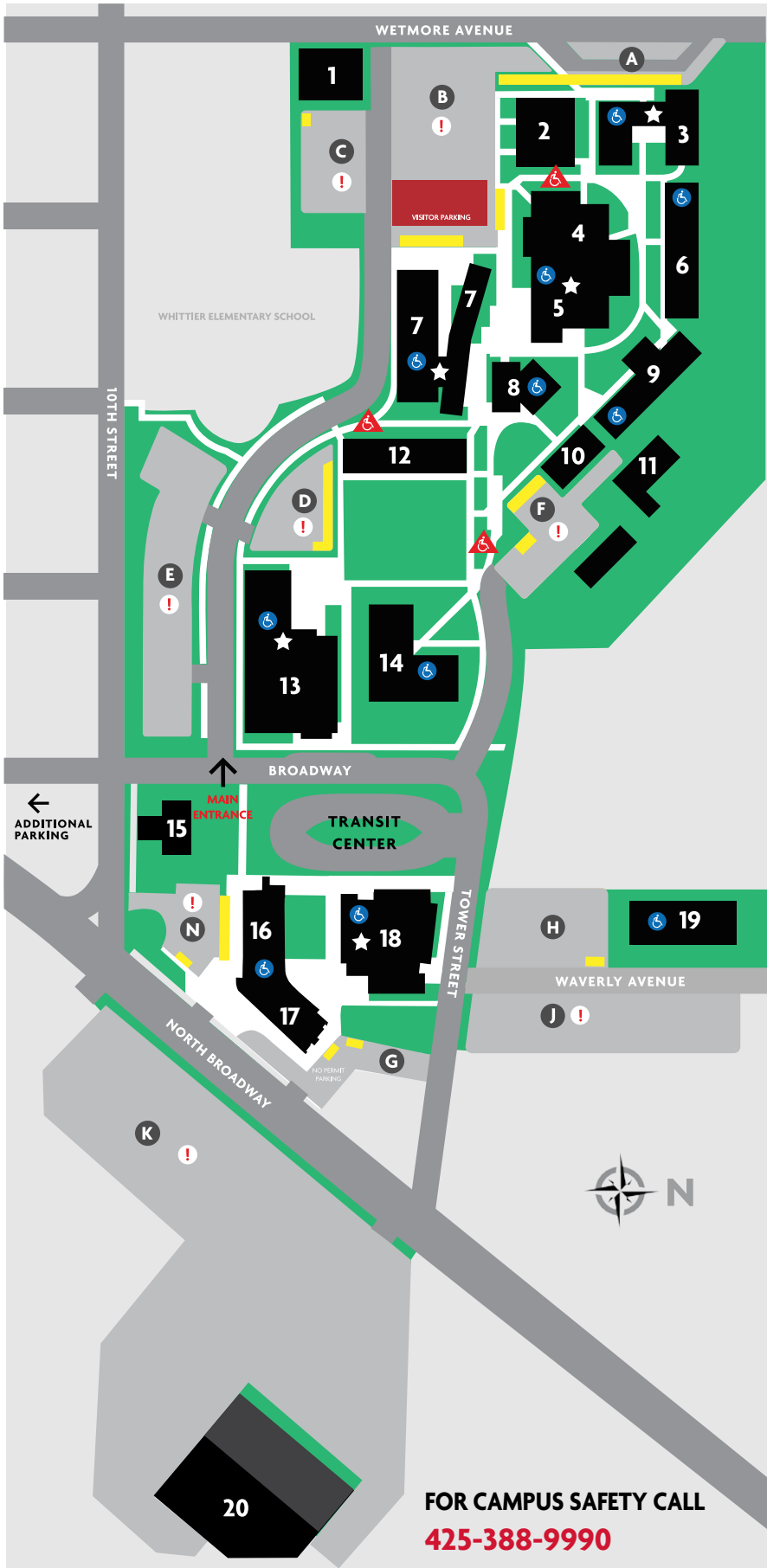

## Quick Find

ADMISSION/REGISTRATION	5
BOOKSTORE	4
CASHIER	5
FINANCIAL AID	5
HUMAN RESOURCES	3
LIBRARY/MEDIA	4
PRESIDENT'S OFFICE	3
PROVIDENCE EVERETT HEALTHCARE CLINIC	17
TESTING CENTER	10

## Buildings

AMT	ADVANCED MANUFACTURING TRAINING & EDUCATION CENTER	20
BAK	BAKER HALL	6
ELC	EARLY LEARNING CENTER	19
FAC	FACILITIES/MAINTENANCE	11
FIT	FITNESS CENTER	18
GLA	GLACIER HALL	10
GWH	GRAY WOLF HALL	7
IND	INDEX HALL	12
JFK	HENRY M. JACKSON CONFERENCE CENTER	8
LBH	LIBERTY HALL	16
LMC	LIBRARY/MEDIA CENTER	4
MON	MONTE CRISTO HALL	9
NBI	NIPPON BUSINESS INSTITUTE JAPANESE CULTURAL CENTER	1
OLY	OLYMPUS HALL	3
PSU	PARKS STUDENT UNION	5
RAI	RAINIER HALL	2
SHK	SHUKSAN HALL	14
LVA	STUDENT HOUSING LONA VISTA APARTMENTS	15
WHI	WHITEHORSE HALL	13

## Parking

DISABILITY PARKING

PERMIT PARKING  
-PARKING LOTS A-K

VISITOR PARKING  
-LOCATED IN LOT B

Parking on campus is by permit only.

Daily permits are available at the Cashiers Office or at designated Pay & Park stations.

GENDER-NEUTRAL RESTROOMS

ADA RESTROOMS AVAILABLE INSIDE

NOT AN ADA ACCESSIBLE ROUTE

EMERGENCY ASSEMBLY AREA

**FOR CAMPUS SAFETY CALL  
425-388-9990**

DATED MATERIAL

**ECR-WSS CAR RT SORT  
POSTAL CUSTOMER**



Why EvCC?  
**EvCC is a good deal.**

EvCC tuition is less than half the cost of a public four-year school and a fraction of the cost of a private school.

Sign up now for a tour of EvCC at [EverettCC.edu/tour](http://EverettCC.edu/tour) and find out why more than 19,000 students choose EvCC every year.

 **EVERETT**  
COMMUNITY COLLEGE

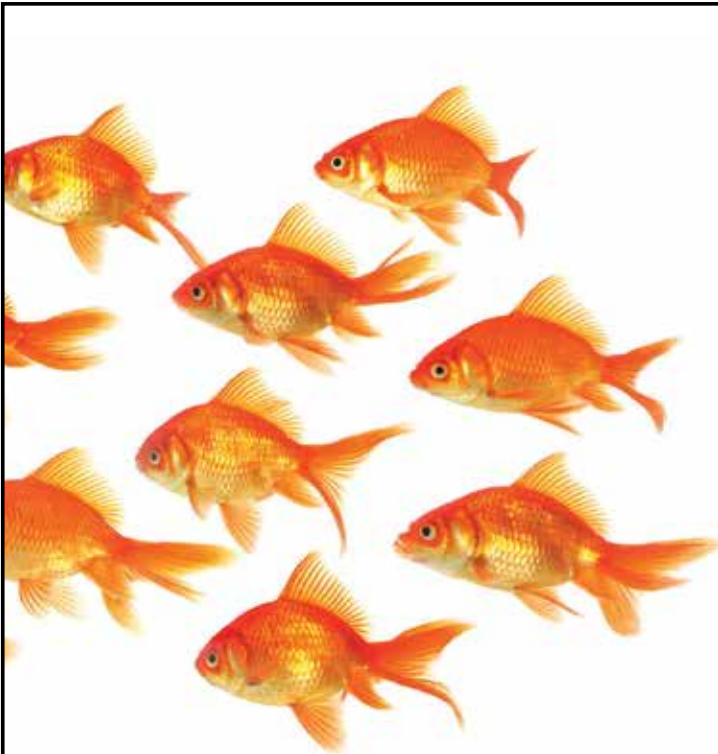

# STAND OUT!

## Take an Honors class



Five Honors classes offered Winter quarter:

- Honors gateway classes: English 101, Humanities 195, and Humanities 196
- More Honors classes: Photography 110, Math 141.

Find out more about Honors classes and EvCC's Honors program at [EverettCC.edu/honors](http://EverettCC.edu/honors)